

CITY OF WEST HOLLYWOOD
DEPARTMENT OF PUBLIC WORKS
Engineering and Traffic Survey, October 2016

Sunset Boulevard between west city limit and Holloway Drive

This engineering and traffic survey (E&TS) was prepared for the segment of Sunset Boulevard between west city limit and Holloway Drive in accordance with California Vehicle Code (CVC) Section 627, and is required under CVC 40802 if speed limits are to be enforced by radar or any other electronic device that measures the speed of moving objects. CVC 40802 requires speed zones to be evaluated on a recurring basis to avoid being a "speed trap". If the E&TS is more than 5 years old, courts may reject evidence of speeding obtained through radar or other electronic devices. Engineering and traffic surveys may be up to 7 years old if conditions under CVC 40802(c)(1) related to enforcement training and equipment certification have been met.

This segment of Sunset Boulevard is classified as an arterial street in the City of West Hollywood General Plan. The adjacent land use is high-density commercial. The street has two travel lanes in each direction and parallel on-street parking on both sides of the street.

The posted speed limit is 35 mph based on a 2011 E&TS. Speed data collected on April 13, 2016 revealed the 85th percentile speed to be 33 mph.

CVC 21400(b) requires the local authority to round speed limits to the nearest five miles per hour of the 85th percentile of the free-flowing traffic. However, in cases in which the speed limit needs to be rounded up to the nearest five miles per hour increment of the 85th-percentile speed, the local authority may instead optionally round down the speed limit to the lower five miles per hour increment, but then the local authority shall not reduce the speed limit any further for any reason. This round-down option is described under Option 2 in the California Manual of Uniform Traffic Devices, Section 2B.13 Paragraph 12a.

In addition to prevailing speeds, CVC 627(b) requires the following to be considered in an engineering and traffic survey:

- Accident Records: The expected collision rate on a 4 or more-lane undivided highway is 3.55 per million vehicle miles (MVM). With 74 collisions recorded over a two-year period and 41,372 average daily traffic, the collision rate has been 3.89 per MVM, which exceeds the expected rate. However, after reviewing the collision data, no downward speed zoning is recommended based on accident records.

- Highway, traffic, and roadside conditions not readily apparent to the driver: No downward speed zoning is recommended based on highway, traffic, and roadside conditions not readily apparent to the driver.

Recommendation

Based on prevailing speeds and without the application of an Option 2 round-down, the existing posted speed limit of 35 mph should be retained.



Walter Okitsu, P.E.
Registered Traffic Engineer, Calif. TE 1406

APPENDIX D: Spot Speed Studies

Spot Speed Study

Prepared by: National Data & Surveying Services

City of West Hollywood

DATE: 4/13/2016
DAY: Wednesday

Location: Sunset Blvd Bet. West City Limit & Holloway Dr
Posted Speed: 35 MPH Project #: 16-5198-024

Eastbound Spot Speeds

Speed mph	ALL Vehicles
<=10	
11	
12	
13	
14	
15	
16	
17	
18	
19	
20	
21	
22	1
23	1
24	2
25	6
26	5
27	5
28	7
29	6
30	4
31	5
32	5
33	2
34	2
35	3
36	
37	
38	
39	
40	
41	
42	
43	
44	
45	
46	
47	
48	
49	
50	
51	
52	
53	
54	
55	
56	
57	
58	
59	
60	
61	
62	
63	
64	
65	
66	
67	
68	
69	
>=70	

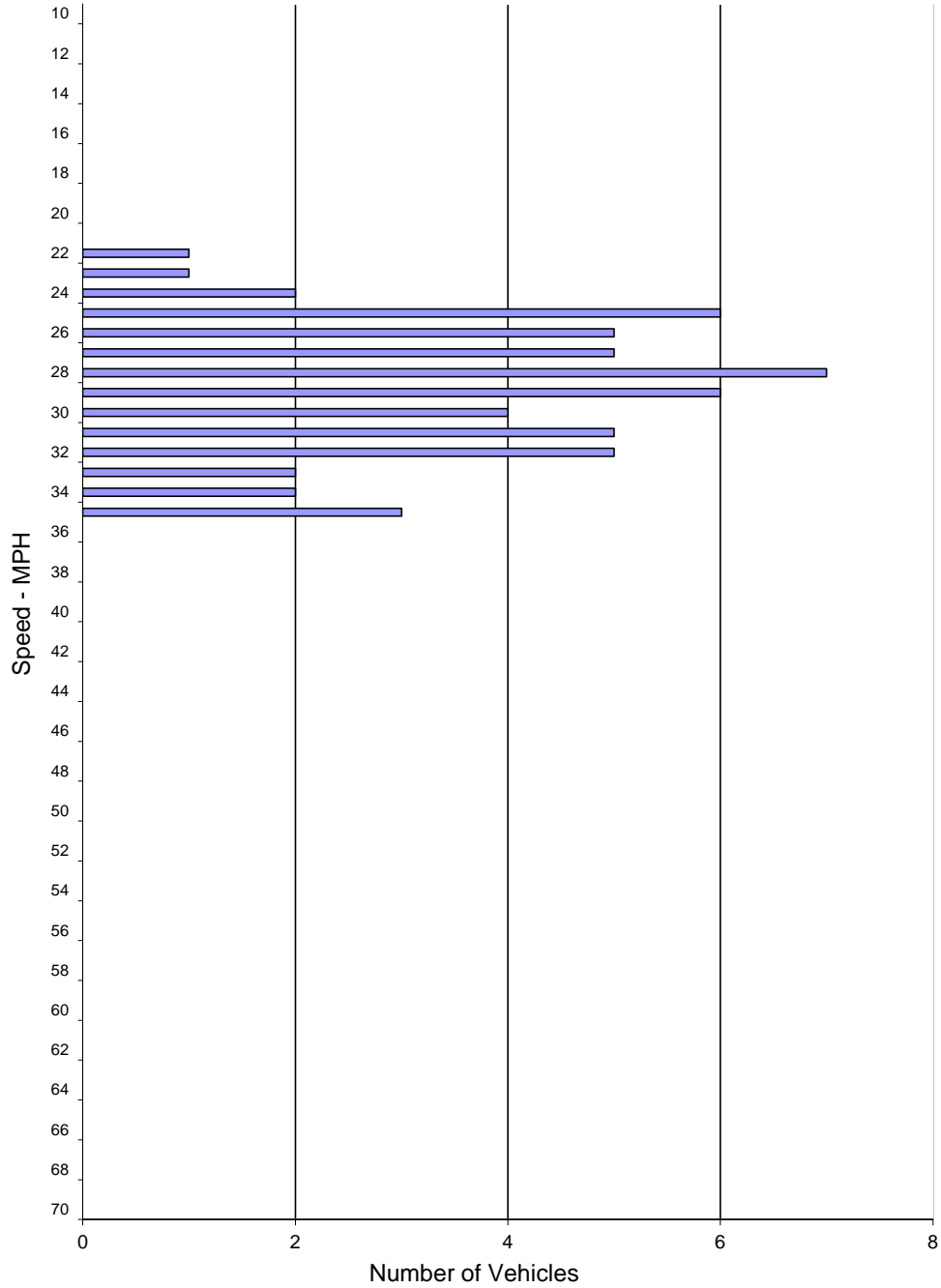

SPEED PARAMETERS										
Class	Count	Average Speed	Range	50th Percentile	85th Percentile	10 MPH Pace	# in Pace	Percent in Pace	% / # Below Pace	% / # Above Pace
ALL	54	28.7	22 - 35	28 mph	32 mph	24 - 33	47	87%	3% / 2	10% / 5

Spot Speed Study

Prepared by: National Data & Surveying Services

City of West Hollywood

DATE: 4/13/2016
DAY: Wednesday

Location: Sunset Blvd Bet. West City Limit & Holloway Dr
Posted Speed: 35 MPH Project #: 16-5198-024

Westbound Spot Speeds

Speed mph	ALL Vehicles
<=10	
11	
12	
13	
14	
15	
16	
17	
18	
19	
20	
21	
22	
23	2
24	2
25	6
26	4
27	3
28	5
29	4
30	4
31	4
32	4
33	5
34	5
35	
36	2
37	
38	2
39	
40	
41	
42	
43	
44	
45	
46	
47	
48	
49	
50	
51	
52	
53	
54	
55	
56	
57	
58	
59	
60	
61	
62	
63	
64	
65	
66	
67	
68	
69	
>=70	

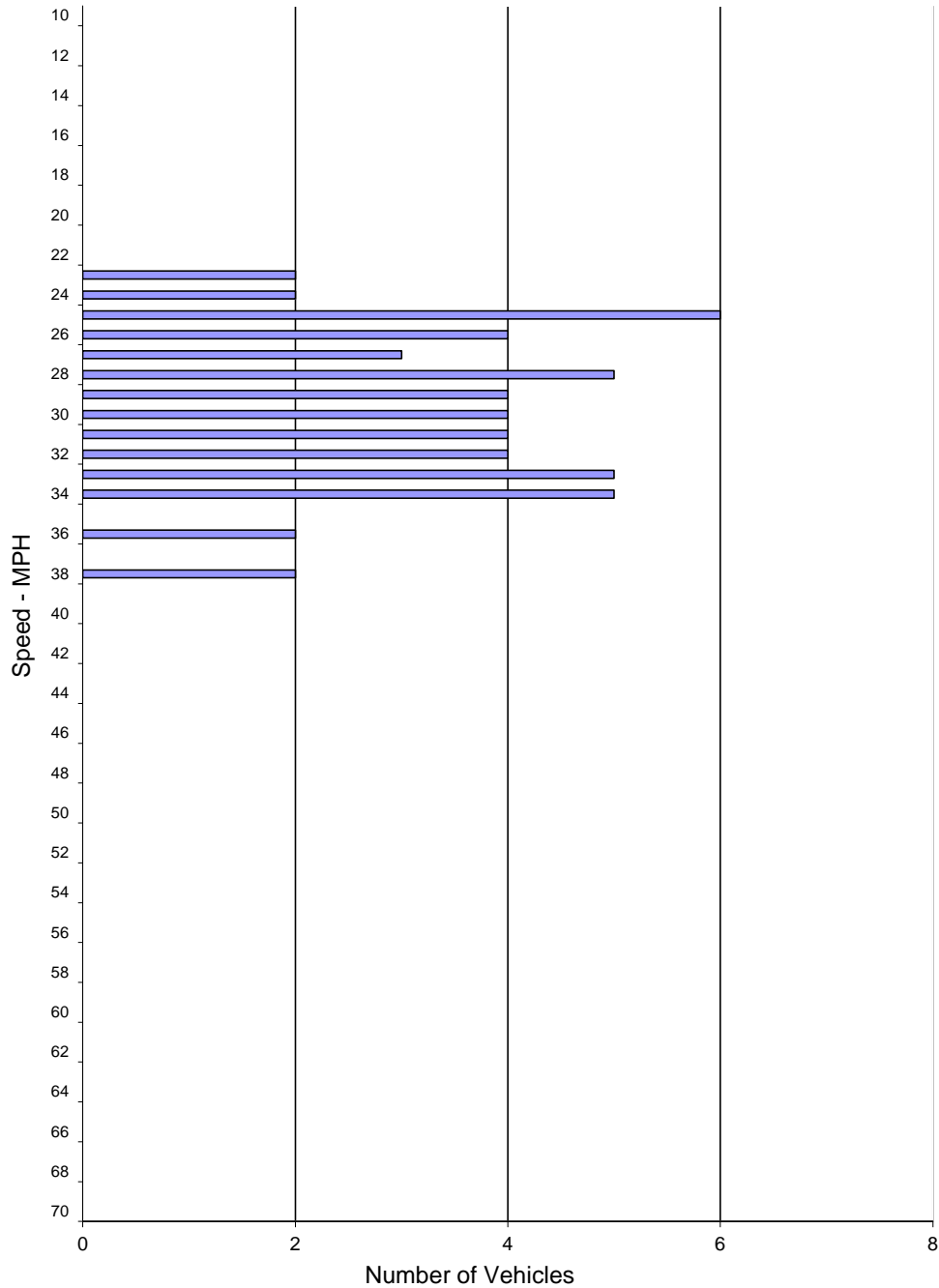

SPEED PARAMETERS										
Class	Count	Average Speed	Range	50th Percentile	85th Percentile	10 MPH Pace	# in Pace	Percent in Pace	% / # Below Pace	% / # Above Pace
ALL	52	29.6	23 - 38	29 mph	34 mph	25 - 34	44	85%	7% / 4	8% / 4

Spot Speed Study

Prepared by: National Data & Surveying Services

City of West Hollywood

DATE: 4/13/2016
DAY: Wednesday

Location: Sunset Blvd Bet. West City Limit & Holloway Dr
Posted Speed: 35 MPH Project #: 16-5198-024

Eastbound & Westbound Spot Speeds

Speed mph	ALL Vehicles
<=10	
11	
12	
13	
14	
15	
16	
17	
18	
19	
20	
21	
22	1
23	3
24	4
25	12
26	9
27	8
28	12
29	10
30	8
31	9
32	9
33	7
34	7
35	3
36	2
37	
38	2
39	
40	
41	
42	
43	
44	
45	
46	
47	
48	
49	
50	
51	
52	
53	
54	
55	
56	
57	
58	
59	
60	
61	
62	
63	
64	
65	
66	
67	
68	
69	
>=70	

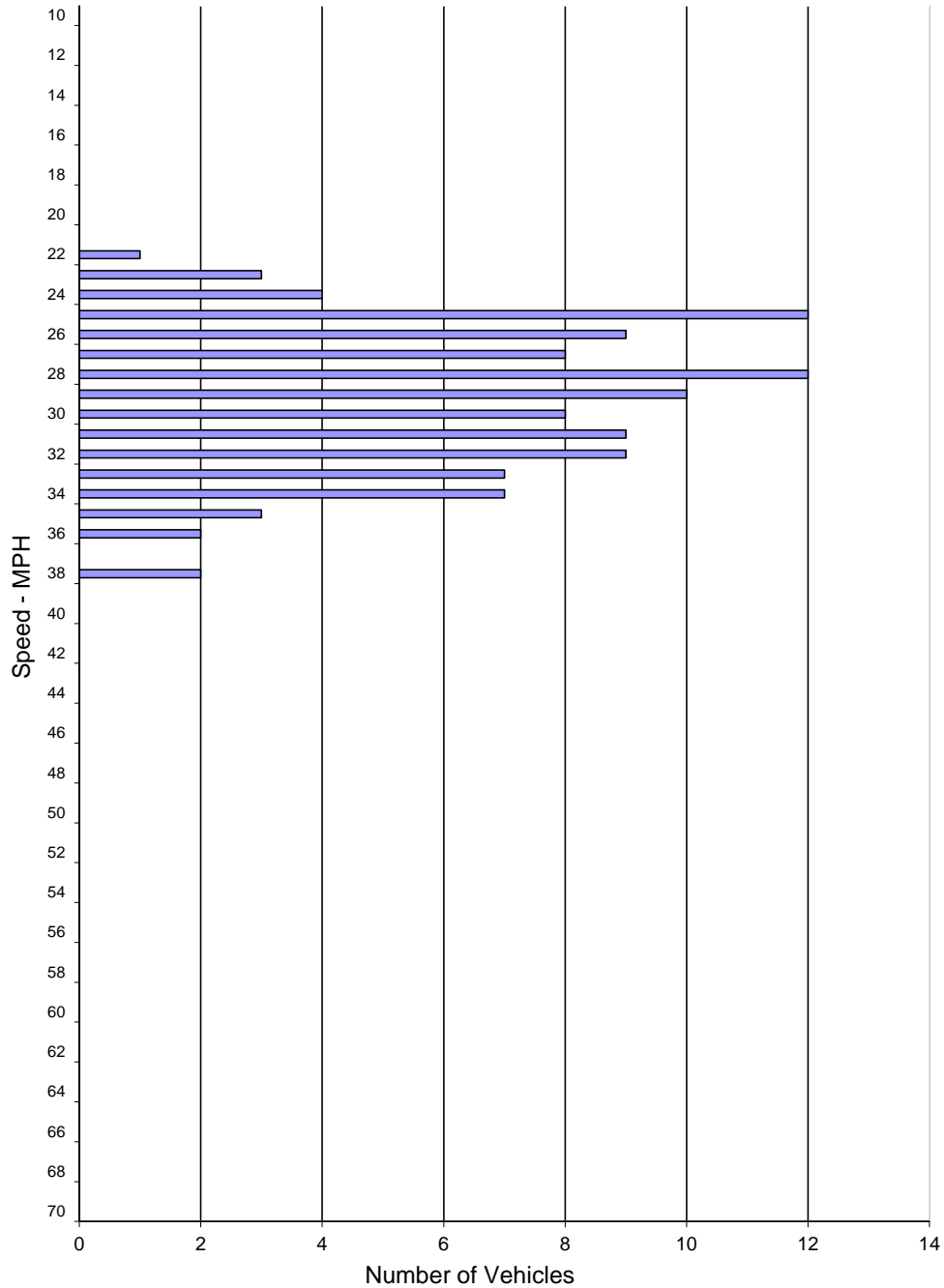

SPEED PARAMETERS										
Class	Count	Average Speed	Range	50th Percentile	85th Percentile	10 MPH Pace	# in Pace	Percent in Pace	% / # Below Pace	% / # Above Pace
ALL	106	29.2	22 - 38	29 mph	33 mph	25 - 34	91	86%	7% / 8	7% / 7

APPENDIX E: 24-Hour Counts

VOLUME

Sunset Blvd Bet. West City Limit & Holloway Dr

Day: Thursday
Date: 3/31/2016

City: West Hollywood
Project #: CA16_5199_024

DAILY TOTALS					NB	SB						Total	
					0	0						41,372	
							20,034					21,338	
AM Period	NB	SB	EB	WB	TOTAL		PM Period	NB	SB	EB	WB	TOTAL	
00:00			130	135	265		12:00			307	293	600	
00:15			99	139	238		12:15			331	317	648	
00:30			105	138	243		12:30			370	287	657	
00:45			108	442	115	527	12:45			325	1333	283	1180
01:00			99	99	198		13:00			344	299	643	
01:15			101	96	197		13:15			320	316	636	
01:30			71	51	122		13:30			339	305	644	
01:45			84	355	37	283	13:45			315	1318	305	1225
02:00			122	43	165		14:00			309	312	621	
02:15			103	41	144		14:15			332	328	660	
02:30			56	26	82		14:30			306	285	591	
02:45			30	311	13	123	14:45			303	1250	279	1204
03:00			19	19	38		15:00			300	322	622	
03:15			11	18	29		15:15			301	285	586	
03:30			7	8	15		15:30			278	270	548	
03:45			6	43	3	48	15:45			295	1174	294	1171
04:00			10	10	20		16:00			311	281	592	
04:15			20	5	25		16:15			317	261	578	
04:30			6	11	17		16:30			314	260	574	
04:45			13	49	16	42	16:45			343	1285	303	1105
05:00			18	29	47		17:00			303	283	586	
05:15			20	32	52		17:15			291	330	621	
05:30			27	81	108		17:30			280	263	543	
05:45			49	114	64	206	17:45			298	1172	311	1187
06:00			67	120	187		18:00			277	277	554	
06:15			56	213	269		18:15			284	290	574	
06:30			108	300	408		18:30			281	271	552	
06:45			116	347	359	992	18:45			289	1131	286	1124
07:00			138	371	509		19:00			334	250	584	
07:15			144	389	533		19:15			233	246	479	
07:30			179	414	593		19:30			237	220	457	
07:45			221	682	418	1592	19:45			240	1044	227	943
08:00			249	380	629		20:00			209	191	400	
08:15			267	377	644		20:15			222	201	423	
08:30			287	381	668		20:30			235	185	420	
08:45			336	1139	386	1524	20:45			217	883	173	750
09:00			346	395	741		21:00			195	185	380	
09:15			326	354	680		21:15			153	191	344	
09:30			363	371	734		21:30			139	181	320	
09:45			383	1418	342	1462	21:45			138	625	168	725
10:00			332	329	661		22:00			167	184	351	
10:15			323	338	661		22:15			156	186	342	
10:30			333	313	646		22:30			192	210	402	
10:45			295	1283	314	1294	22:45			211	726	186	766
11:00			322	311	633		23:00			153	169	322	
11:15			314	279	593		23:15			132	189	321	
11:30			314	283	597		23:30			177	169	346	
11:45			365	1315	307	1180	23:45			133	595	158	685
TOTALS				7498	9273	16771	TOTALS			12536	12065	24601	
SPLIT %				44.7%	55.3%	40.5%	SPLIT %			51.0%	49.0%	59.5%	

DAILY TOTALS					NB	SB						Total
					0	0						41,372
							20,034					21,338
AM Peak Hour			09:00	07:15	09:00		PM Peak Hour			12:15	13:30	12:15
AM Pk Volume			1418	1601	2880		PM Pk Volume			1370	1250	2556
Pk Hr Factor			0.926	0.958	0.972		Pk Hr Factor			0.926	0.953	0.973
7 - 9 Volume	0	0	1821	3116	4937		4 - 6 Volume	0	0	2457	2292	4749
7 - 9 Peak Hour			08:00	07:15	08:00		4 - 6 Peak Hour			16:00	17:00	16:30
7 - 9 Pk Volume	0	0	1139	1601	2663		4 - 6 Pk Volume	0	0	1285	1187	2427
Pk Hr Factor	0.000	0.000	0.847	0.958	0.922		Pk Hr Factor	0.000	0.000	0.937	0.899	0.939

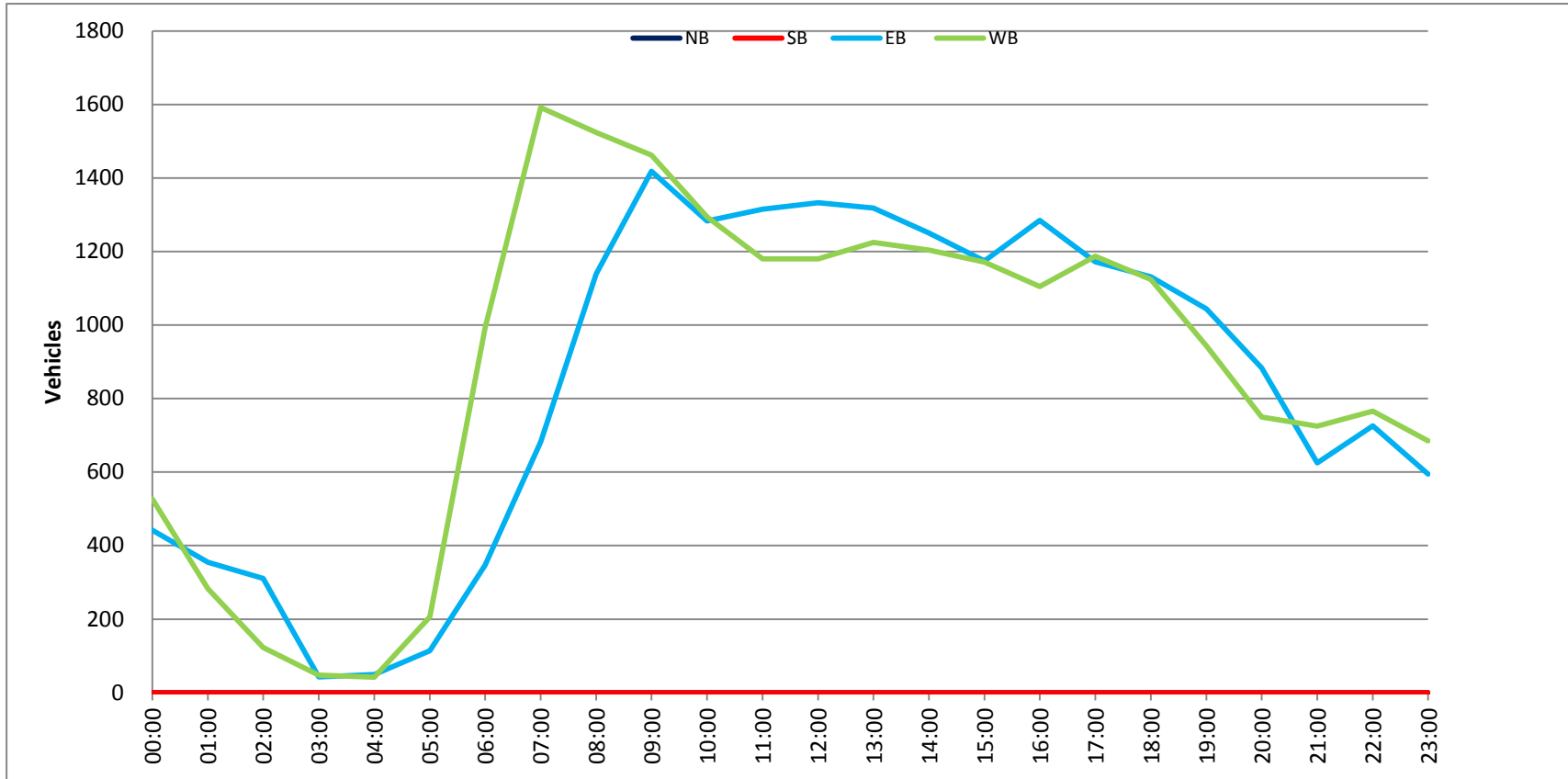

APPENDIX F: Collision Data

Sunset Bl Doheny Rd to Holloway Dr

74 Accidents 01/01/14 - 12/31/15

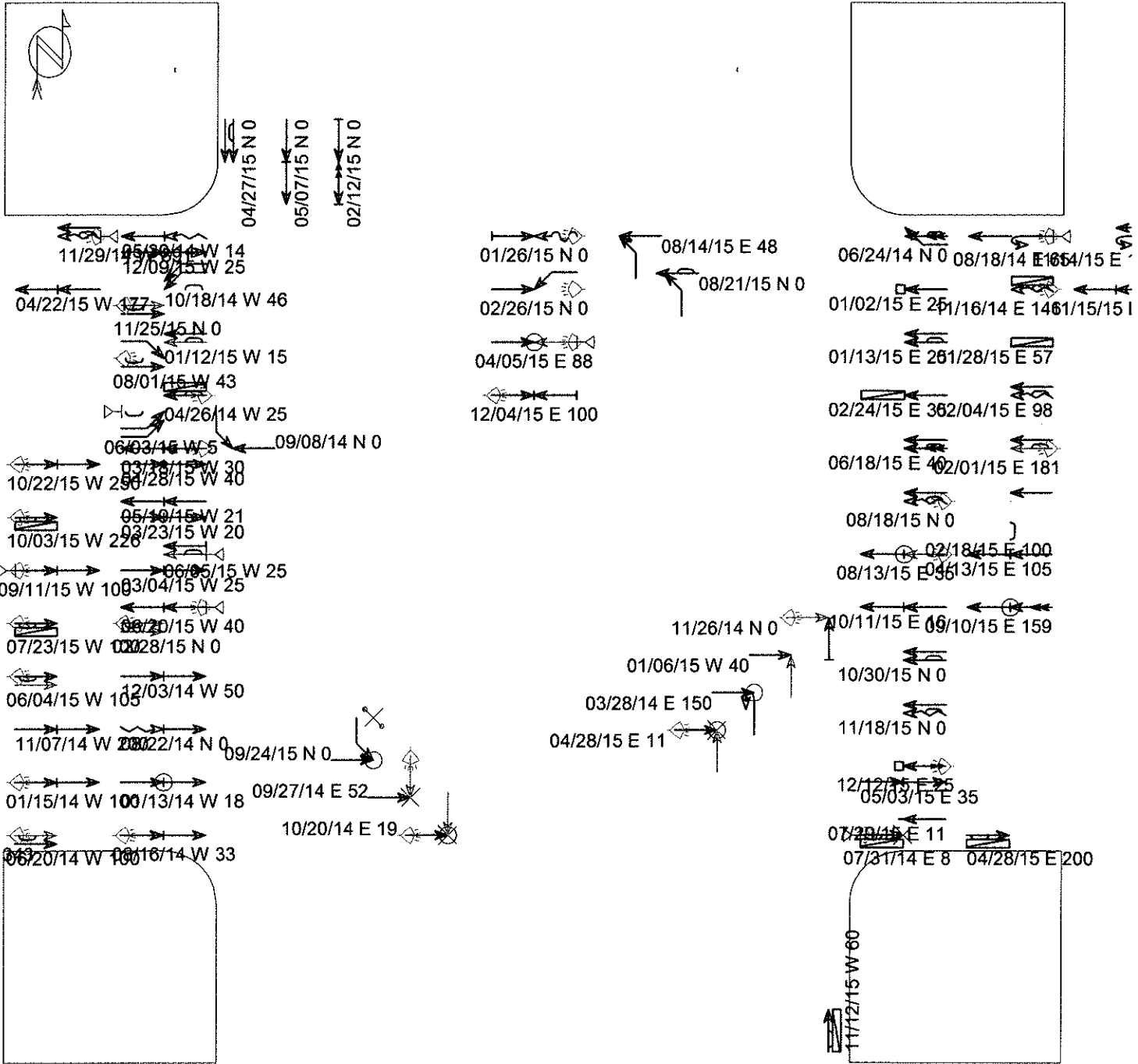

(clear filter), (0) accidents with insufficient data for display

- | | | | |
|--------------|------------------|--------------|---------------------|
| ← Straight | ▮ Parked | ⊗ Pedestrian | Fixed objects: |
| ↔ Stopped | ⚡ Erratic | ⊗ Bicycle | □ General □ Pole |
| ← Unknown | ⚡ Out of control | ○ Injury | ▣ Signal □ Curb |
| ↔ Backing | ↘ Right turn | ◎ Fatality | ▣ Tree ⊗ Animal |
| ↔ Overtaking | ↙ Left turn | ⚡ Nighttime | ◁ 3rd vehicle |
| ↔ Sideswipe | ↺ U-turn | ⚡ DUI | * Extra data |

Accident listing

01/01/2014 - 12/31/2015

Sunset Bl Doheny Rd to Holloway Dr

Sorted by <DATE;TIME;ACC#>

STREET 1	DATE	TIME	DAY	DIST	DIR	FROM	INT	KILL	INJ	VEH 1 DIR	VEH 1 TYPE	VEH 1 MOV	VEH 1 SOBER	VE
STREET 2	LIGHTING	COLL	TYPE	VIOL	CAT					VEH 2 DIR	VEH 2 TYPE	VEH 2 MOV	VEH 2 SOBER	VE
WEATHER	ROAD SURF	ROAD COND	CONTROLS	PED	ACTION					VEH 3 DIR	VEH 3 TYPE	VEH 3 MOV	VEH 3 SOBER	VE
SUNSET BL	01/13/14	15:36	Mon	18	West		0	3		EAST	Car	Straight	HNBD (not)	23
SAN VICENTE	Daylight	Rear end			Unsafe speed					EAST	Car	Slowing -	HNBD (not)	32
Clear Dry		No unusua	Function	No ped	involved					Not stated	Not stated	Not stated	Not stated	0
SUNSET BL	01/15/14	18:30	Wed	100	West		0	1		EAST	Car	Straight	IU (H&R)	0
HAMMOND ST	Dark-	st Rear end			Not stated					EAST	Car	Stopped	HNBD (not)	23
Clear Dry		No unusua	Function	No ped	involved					Not stated	Not stated	Not stated	Not stated	0
SUNSET BL	03/28/14	16:00	Fri	150	East		0	1		NORTH	Car	U turn	HNBD (not)	63
LARRABEE ST	Daylight	Broadside			Improper turning					EAST	Car	Straight	HNBD (not)	43
Clear Dry		No unusua	None	No ped	involved					Not stated	Not stated	Not stated	Not stated	0
SUNSET BL	04/26/14	0:20	Sat	25	West		0	0		WEST	Not stated	Straight	IU (H&R)	0
CLARK ST	Dark-	st Side swipe			Unsafe lane change					WEST	Car	Parked	HNBD (not)	60
Cloudy Wet		No unusua	Function	No ped	involved					Not stated	Not stated	Not stated	Not stated	0
SUNSET BL	05/30/14	0:00	Fri	14	West		0	0		WEST	Not stated	Changing l	IU (H&R)	0
HAMMOND ST	Daylight	Rear end			Unsafe lane change					WEST	Car	Straight	HNBD (not)	36
Clear Dry		No unusua	Function	No ped	involved					Not stated	Not stated	Not stated	Not stated	0
SUNSET BL	06/20/14	22:40	Fri	100	West		0	0		EAST	Car	Entering t	HNBD (not)	33
HOLLOWAY DR	Dark-	st Side swipe			Auto right-of-way					EAST	Emergency v	Straight	HNBD (not)	37
Clear Dry		No unusua	Function	No ped	involved					Not stated	Not stated	Not stated	Not stated	0
SUNSET BL	06/24/14	10:45	Tue	0	Not stated		0	0		WEST	Motor cycle	Passing ve	HNBD (not)	39
HORN AV	Daylight	Side swipe			Improper passing					WEST	Car	Right turn	HNBD (not)	32
Clear Dry		No unusua	Function	No ped	involved					Not stated	Not stated	Not stated	Not stated	0
SUNSET BL	07/31/14	22:40	Thu	8	East		0	1		EAST	Pickup	Straight	HBD (IU)	0
HILLDALE AV	Dark-	st Side swipe			Ped violation					EAST	Pedestrian	Parked	HNBD (not)	18
Clear Dry		No unusua	None	In road/	shoulder					Not stated	Not stated	Not stated	Not stated	0
SUNSET BL	08/16/14	22:00	Sat	33	West		0	0		EAST	Car	Straight	HNBD (not)	57
HAMMOND ST	Dark-	st Rear end			Following too close					EAST	Car	Stopped	HNBD (not)	30
Clear Dry		No unusua	Function	No ped	involved					Not stated	Not stated	Not stated	Not stated	0
SUNSET BL	08/18/14	2:15	Mon	65	East		0	0		WEST	Car	U turn	HBD (UI)	24
WETHERLY DR	Dark-	st Broadside			DUI					WEST	Car	Straight	HNBD (not)	24
Cloudy Dry		No unusua	None	No ped	involved					Not stated	Not stated	Not stated	Not stated	0
SUNSET BL	08/22/14	13:00	Fri	0	Not stated		0	0		EAST	Car	Changing l	HNBD (not)	54
HILLDALE AV	Daylight	Rear end			Unsafe lane change					EAST	Truck	Straight	HNBD (not)	22
Clear Dry		No unusua	None	No ped	involved					Not stated	Not stated	Not stated	Not stated	0
SUNSET BL	09/08/14	7:55	Mon	0	Not stated		0	0		SOUTH	Car	Left turn	HNBD (not)	26
WETHERLY DR	Daylight	Broadside			Not stated					WEST	Car	Straight	HNBD (not)	39
Cloudy Wet		No unusua	Function	No ped	involved					Not stated	Not stated	Not stated	Not stated	0
SUNSET BL	09/27/14	2:00	Sat	52	East		0	1		SOUTH	Pedestrian	Other VehM	HNBD (not)	26
DOHENY RD	Dark-	st Auto-ped			Ped violation					EAST	Motor cycle	Straight	HNBD (not)	26
Clear Dry		No unusua	Function	In x-walk	at int					Not stated	Not stated	Not stated	Not stated	0
SUNSET BL	10/18/14	23:27	Sat	46	West		0	0		WEST	Car	Left turn	HNBD (not)	66
HORN AV	Daylight	Side swipe			Not stated					WEST	Car	Left turn	HNBD (not)	44
Clear Dry		No unusua	Function	No ped	involved					Not stated	Not stated	Not stated	Not stated	0
SUNSET BL	10/20/14	1:14	Mon	19	East		0	1		EAST	Car	Straight	HNBD (not)	25
WETHERLY DR	Dark-	st Other Coll			Ped right-of-way					SOUTH	Pedestrian	Not stated	HNBD (not)	34
Clear Dry		No unusua	None	In x-walk	at int					Not stated	Not stated	Not stated	Not stated	0
SUNSET BL	11/07/14	11:11	Fri	200	West		0	0		EAST	Car	Straight	HNBD (not)	53
CORY AV	Daylight	Rear end			Following too close					EAST	Car	Stopped	HNBD (not)	73
Clear Dry		Other Roa	None	No ped	involved					Not stated	Not stated	Not stated	Not stated	0
SUNSET BL	11/16/14	23:40	Sun	146	East		0	0		WEST	Car	Changing l	HNBD (not)	35
CAROL DR	Dark-	st Side swipe			Unsafe lane change					WEST	Car	Parked	N/A	0
Clear Dry		No unusua	None	No ped	involved					Not stated	Not stated	Not stated	Not stated	0
SAN VICENTE	11/26/14	16:22	Wed	0	Not stated		0	0		EAST	Car	Other VehM	HNBD (not)	27
SUNSET BL	Dark-	st Broadside			Brakes					NORTH	Car	Stopped	HNBD (not)	25
Clear Dry		No unusua	None	No ped	involved					Not stated	Not stated	Not stated	Not stated	0
SUNSET BL	11/29/14	22:43	Sat	891	West		0	0		WEST	Car	Changing l	HBD (IU)	0
LARRABEE ST	Dark-	st Side swipe			Unsafe lane change					WEST	Car	Straight	HNBD (not)	32

Clear Dry	No unusua	None	No ped involved	Not stated	Car	Parked	N/A	0
SUNSET BL	12/03/14 9:30	Wed 50	West 0	0	EAST	Car	Straight	IU (H&R) 0
WETHERLY DR	Daylight	Rear end	Unsafe speed		EAST	Car	Stopped	HNBD (not) 34
Raining Wet	No unusua	Function	No ped involved	Not stated	Not stated	Not stated	Not stated	0
SUNSET BL	01/02/15 19:05	Fri 25	East 0	0	WEST	Car	Straight	Not stated 25
DOHENY RD	Not stat	Hit object	DUI		Not stated	Not stated	Not stated	Not stated 0
Clear Dry	No unusua	Function	No ped involved	Not stated	Not stated	Not stated	Not stated	Not stated 0
SUNSET BL	01/06/15 16:45	Tue 40	West 0	0	NORTH	Car	Entering t	HNBD (not) 23
SAN VICENTE	Daylight	Broadside	Auto right-of-way		EAST	Pickup	Straight	HNBD (not) 61
Clear Dry	No unusua	None	No ped involved	Not stated	Not stated	Not stated	Not stated	0
SUNSET BL	01/12/15 16:40	Mon 15	West 0	0	WEST	Car	Entering t	HNBD (not) 32
WETHERLY DR	Daylight	Side swipe	Unsafe start/back		WEST	Car	Straight	HNBD (not) 60
Clear Dry	No unusua	None	No ped involved	Not stated	Not stated	Not stated	Not stated	0
SUNSET BL	01/13/15 12:41	Tue 25	East 0	0	WEST	Car	Straight	HNBD (not) 67
CAROL DR	Daylight	Side swipe	Unsafe start/back		WEST	Car	Straight	HNBD (not) 37
Clear Dry	No unusua	Function	No ped involved	Not stated	Not stated	Not stated	Not stated	Not stated 0
SUNSET BL	01/26/15 19:10	Mon 0	Not stated 0	0	WEST	Car	Crossed in	Not stated 52
DOHENY DR	Dark- st	Head on	Wrong side of road		EAST	Pickup	Stopped	HNBD (not) 58
Cloudy Wet	No unusua	Function	No ped involved	Not stated	Not stated	Not stated	Not stated	0
SUNSET BL	01/28/15 12:24	Wed 57	East 0	0	Not stated	Not stated	Backing	IU (H&R) 0
DOHENY RD	Daylight	Other Coll	Unsafe start/back		WEST	Car	Parked	HNBD (not) 0
Cloudy Dry	No unusua	Not func	No ped involved	Not stated	Not stated	Not stated	Not stated	0
SUNSET BL	02/01/15 1:35	Sun 181	East 0	0	WEST	Car	Entering t	HNBD (not) 0
HAMMOND ST	Dark- st	Side swipe	Improper turning		WEST	Car	Straight	HNBD (not) 23
Clear Dry	No unusua	None	No ped involved	Not stated	Not stated	Not stated	Not stated	0
SUNSET BL	02/04/15 17:22	Wed 98	East 0	0	WEST	Car	Changing l	HNBD (not) 29
DOHENY DR	Dusk-daw	Side swipe	Unsafe lane change		WEST	Emergency v	Straight	HNBD (not) 48
Clear Dry	No unusua	None	No ped involved	Not stated	Not stated	Not stated	Not stated	0
SUNSET BL	02/12/15 22:40	Thu 0	Not stated 0	0	SOUTH	Car	Backing	HNBD (not) 27
DOHENY RD	Daylight	Rear end	Unsafe start/back		SOUTH	Car	Stopped	HNBD (not) 32
Clear Dry	No unusua	None	No ped involved	Not stated	Not stated	Not stated	Not stated	Not stated 0
SUNSET BL	02/18/15 15:02	Wed 100	East 0	0	Not stated	Car	Changing l	IU (H&R) 0
WETHERLY DR	Daylight	Side swipe	Improper turning		WEST	Car	Straight	HNBD (not) 22
Clear Dry	No unusua	None	No ped involved	Not stated	Not stated	Not stated	Not stated	0
SUNSET BL	02/24/15 11:30	Tue 35	East 0	0	WEST	Car	Straight	HNBD (not) 39
DOHENY DR	Daylight	Not stated	Improper turning		WEST	Car	Parked	HNBD (not) 33
Clear Dry	No unusua	Function	No ped involved	Not stated	Not stated	Not stated	Not stated	0
SUNSET BL	02/26/15 23:55	Thu 0	Not stated 0	0	WEST	Car	Left turn	HBD (NOT UI) 21
DOHENY DR	Dark- st	Head on	Auto right-of-way		EAST	Car	Straight	HBD (NOT UI) 28
Clear Dry	No unusua	Function	No ped involved	Not stated	Not stated	Not stated	Not stated	Not stated 0
SUNSET BL	02/28/15 3:22	Sat 0	Not stated 0	0	EAST	Car	Not stated	HBD (NOT UI) 42
HOLLOWAY DR	Dark- st	Side swipe	Improper turning		EAST	Car	Not stated	HBD (NOT UI) 26
Clear Dry	No unusua	Function	No ped involved	Not stated	Not stated	Not stated	Not stated	0
SUNSET BL	03/04/15 12:05	Wed 25	West 0	0	EAST	Truck	Straight	HNBD (not) 25
HAMMOND ST	Daylight	Rear end	Unsafe speed		EAST	Car	Stopped	HNBD (not) 26
Clear Dry	No unusua	Function	No ped involved	Not stated	Not stated	Not stated	Not stated	25
SUNSET BL	03/18/15 1:00	Wed 30	West 0	0	WEST	Car	Straight	HNBD (not) 20
SAN VICENTE	Dark- st	Rear end	Following too close		WEST	Car	Straight	HNBD (not) 58
Clear Dry	No unusua	None	No ped involved	Not stated	Not stated	Not stated	Not stated	0
SUNSET BL	03/23/15 12:45	Mon 20	West 0	0	EAST	Pickup	Straight	HNBD (not) 44
DOHENY DR	Daylight	Rear end	Following too close		EAST	Car	Stopped	HNBD (not) 34
Clear Dry	No unusua	Function	No ped involved	Not stated	Not stated	Not stated	Not stated	0
SUNSET BL	04/05/15 3:00	Sun 88	East 0	3	WEST	Car	Wrong way	HBD (UI) 23
LARRABEE ST	Dark- st	Head on	DUI		EAST	Car	Straight	HNBD (not) 25
Clear Dry	No unusua	None	No ped involved	Not stated	Not stated	Not stated	Not stated	0
SUNSET BL	04/13/15 14:40	Mon 105	East 0	1	WEST	Car	Straight	HNBD (not) 48
CAROL DR	Daylight	Rear end	Following too close		WEST	Car	Stopped	HNBD (not) 58
Cloudy Dry	No unusua	None	No ped involved	Not stated	Not stated	Not stated	Not stated	28
SUNSET BL	04/22/15 7:15	Wed 177	West 0	2	WEST	Car	Stopped	HNBD (not) 27
HAMMOND ST	Daylight	Other Coll	Following too close		WEST	Car	Stopped	HNBD (not) 59
Clear Dry	No unusua	Function	No ped involved	Not stated	Not stated	Not stated	Not stated	53
DOHENY DR	04/27/15 1:10	Mon 0	Not stated 0	1	SOUTH	Car	Slowing -	HNBD (not) 37
SUNSET BL	Daylight	Side swipe	Improper turning		SOUTH	Pickup	Straight	HNBD (not) 48
Clear Dry	No unusua	Function	No ped involved	Not stated	Not stated	Not stated	Not stated	Not stated 0
SUNSET BL	04/28/15 17:40	Tue 40	West 0	3	EAST	Car	Straight	IU (H&R) 0
WETHERLY DR	Daylight	Rear end	Unsafe speed		EAST	Car	Stopped	HNBD (not) 61
Clear Dry	No unusua	None	No ped involved	Not stated	Not stated	Not stated	Not stated	61
SUNSET BL	04/28/15 17:44	Tue 200	East 0	0	EAST	Not stated	Straight	IU (H&R) 0

DOHENY DR	Daylight	Side swipe	Unsafe lane change	EAST	Car	Parked	HNBD (not)	0
Clear Dry	No unusua	None	No ped involved	Not stated	Not stated	Not stated	Not stated	0
SUNSET BL	04/28/15	23:26	Tue 11 East 0	2	EAST	Motor cycle	Straight	HNBD (not) 34
WETHERLY DR	Dark-	st Auto-ped	Ped right-of-way		NORTH	Pedestrian	Not stated	HNBD (not) 24
Clear Dry	No unusua	None	In x-walk at int		Not stated	Not stated	Not stated	0
SUNSET BL	05/03/15	12:50	Sun 35 East 0	0	EAST	Car	Straight	HNBD (not) 50
HAMMOND ST	Daylight	Rear end	Following too close		EAST	Car	Stopped	HNBD (not) 38
Cloudy Dry	No unusua	None	No ped involved		Not stated	Car	Not stated	Not stated 0
LARRABEE ST	05/07/15	18:00	Thu 0 Not stated 0	1	SOUTH	Car	Straight	HNBD (not) 45
SUNSET BL	Daylight	Rear end	Following too close		SOUTH	Car	Slowing -	HNBD (not) 35
Clear Dry	No unusua	Function	No ped involved		Not stated	Not stated	Not stated	Not stated 0
SUNSET BL	05/19/15	11:20	Tue 21 West 0	1	WEST	Car	Straight	HNBD (not) 62
CORY AV	Daylight	Rear end	Following too close		WEST	Car	Stopped	HNBD (not) 68
Cloudy Dry	No unusua	None	No ped involved		WEST	Car	Stopped	HNBD (not) 24
SUNSET BL	06/03/15	2:40	Wed 5 West 0	0	EAST	Car	Left turn	HBD (IU) 0
WETHERLY DR	Dusk-daw	Side swipe	Improper turning		EAST	Car	Left turn	HNBD (not) 31
Clear Dry	No unusua	None	No ped involved		Not stated	Not stated	Not stated	Not stated 0
SUNSET BL	06/04/15	0:12	Thu 105 West 0	0	EAST	Not stated	Straight	IU (H&R) 0
LARRABEE ST	Dark-	st Side swipe	Unsafe lane change		EAST	Car	Not stated	N/A 0
Clear Dry	No unusua	None	No ped involved		Not stated	Not stated	Not stated	Not stated 0
SUNSET BL	06/05/15	2:05	Fri 25 West 0	0	WEST	Car	Parking ma	HBD (IU) 0
SAN VICENTE	Dusk-daw	Side swipe	Improper turning		WEST	Car	Stopped	HNBD (not) 44
Clear Dry	No unusua	None	No ped involved		Not stated	Not stated	Not stated	Not stated 0
SUNSET BL	06/18/15	13:00	Thu 40 East 0	0	WEST	Car	Passing ve	HNBD (not) 27
DOHENY RD	Daylight	Side swipe	Improper turning		WEST	Not stated	Straight	HNBD (not) 21
Clear Dry	No unusua	Function	No ped involved		Not stated	Not stated	Not stated	Not stated 0
SUNSET BL	06/20/15	1:42	Sat 40 West 0	2	WEST	Car	Straight	HBD (UI) 22
HORN AV	Dark-	st Rear end	DUI		WEST	Car	Slowing -	HNBD (not) 41
Clear Dry	No unusua	Function	No ped involved		Not stated	Not stated	Not stated	Not stated 0
SUNSET BL	07/23/15	1:05	Thu 100 West 0	0	EAST	Car	Straight	HNBD (not) 41
CAROL DR	Dark-	st Side swipe	Unsafe speed		EAST	Car	Parked	N/A 0
Cloudy Dry	No unusua	None	No ped involved		Not stated	Not stated	Not stated	Not stated 0
SUNSET BL	07/29/15	14:00	Wed 11 East 0	0	Not stated	Car	Straight	IU (H&R) 0
DOHENY DR	Daylight	Rear end	Unsafe speed		WEST	Car	Straight	HNBD (not) 49
Clear Dry	No unusua	Function	No ped involved		Not stated	Not stated	Not stated	Not stated 0
SUNSET BL	08/01/15	20:51	Sat 43 West 0	0	EAST	Car	Right turn	HNBD (not) 22
SAN VICENTE	Dark-	st Side swipe	Improper turning		EAST	Car	Straight	HNBD (not) 26
Clear Dry	No unusua	Function	No ped involved		Not stated	Not stated	Not stated	Not stated 0
SUNSET BL	08/13/15	23:45	Thu 35 East 0	1	WEST	Not stated	Other VehM	N/A 0
HAMMOND ST	Dark-	st Rear end	Other hazardous		WEST	Motor cycle	Straight	HNBD (not) 34
Clear Dry	No unusua	Function	No ped involved		WEST	Car	Stopped	HNBD (not) 39
SUNSET BL	08/14/15	16:50	Fri 48 East 0	0	NORTH	Car	Left turn	HNBD (not) 26
HAMMOND ST	Daylight	Broadside	Auto right-of-way		WEST	Car	Straight	HNBD (not) 33
Clear Dry	No unusua	Function	No ped involved		Not stated	Not stated	Not stated	Not stated 0
SUNSET BL	08/18/15	2:02	Tue 0 Not stated 0	0	WEST	Car	Changing l	HNBD (not) 22
WETHERLY DR	Dark-	st Side swipe	Unsafe lane change		WEST	Car	Straight	HNBD (not) 22
Clear Dry	No unusua	None	No ped involved		Not stated	Not stated	Not stated	Not stated 0
SUNSET BL	08/21/15	14:30	Fri 0 Not stated 0	1	WEST	Motor cycle	Straight	HNBD (not) 26
CORY AV	Daylight	Side swipe	Unsafe speed		NORTH	Car	Left turn	HNBD (not) 28
Clear Dry	No unusua	Function	No ped involved		Not stated	Not stated	Not stated	Not stated 0
SUNSET BL	09/10/15	18:15	Thu 159 East 0	1	WEST	Motor cycle	Passing ve	HNBD (not) 51
HORN AV	Daylight	Rear end	Unsafe speed		WEST	Car	Slowing -	HNBD (not) 45
Cloudy Dry	No unusua	None	No ped involved		Not stated	Not stated	Not stated	Not stated 0
SUNSET BL	09/11/15	20:00	Fri 100 West 0	0	EAST	Pickup	Straight	HBD (IU) 0
CORY AV	Dark-	st Rear end	Unsafe speed		EAST	Car	Slowing -	HNBD (not) 25
Cloudy Dry	No unusua	None	No ped involved		Not stated	Not stated	Not stated	Not stated 0
SUNSET BL	09/24/15	17:24	Thu 0 Not stated 0	1	SOUTH	Car	Left turn	HNBD (not) 31
CAROL DR	Daylight	Broadside	Auto right-of-way		EAST	Bicycle	Straight	HNBD (not) 41
Not sta Dry	No unusua	None	No ped involved		Not stated	Not stated	Not stated	Not stated 0
SUNSET BL	10/03/15	23:40	Sat 226 West 0	0	EAST	Car	Straight	HNBD (not) 33
CORY AV	Dark-	st Side swipe	Unsafe lane change		EAST	Car	Parked	HNBD (not) 32
Cloudy Dry	No unusua	None	No ped involved		Not stated	Not stated	Not stated	Not stated 0
SUNSET BL	10/11/15	13:45	Sun 16 East 0	1	WEST	Car	Straight	HNBD (not) 23
CORY AV	Daylight	Rear end	Following too close		WEST	Car	Stopped	HNBD (not) 39
Clear Dry	No unusua	None	No ped involved		Not stated	Not stated	Not stated	Not stated 0
SUNSET BL	10/22/15	20:00	Thu 250 West 0	0	EAST	Car	Straight	HNBD (not) 21
CORY AV	Dark-	st Rear end	Unsafe speed		EAST	Car	Stopped	HNBD (not) 27
Clear Dry	No unusua	None	No ped involved		EAST	Car	Stopped	HNBD (not) 25

SUNSET BL	10/30/15	16:37	Fri	0	Not stated	0	0	WEST	Car	Straight	HNBD (not)	27
HORN AV	Dusk-daw	Side swipe	Unsafe lane change					WEST	Car	Straight	HNBD (not)	48
Clear	Dry	No unusua	None	No ped involved				Not stated	Not stated	Not stated	Not stated	0
SUNSET BL	11/12/15	12:00	Thu	60	West	0	0	NORTH	Not stated	Straight	IU (H&R)	0
WETHERLY DR	Daylight	Side swipe	Other improper					NORTH	Car	Parked	N/A	0
Clear	Dry	No unusua	None	No ped involved				Not stated	Not stated	Not stated	Not stated	0
SUNSET BL	11/14/15	0:45	Sat	106	East	0	0	WEST	Car	U turn	HNBD (not)	49
LARRABEE ST	Daylight	Side swipe	Improper turning					WEST	Car	Straight	HNBD (not)	27
Clear	Dry	No unusua	None	No ped involved				Not stated	Not stated	Not stated	Not stated	0
SUNSET BL	11/15/15	20:44	Sun	98	East	0	2	WEST	Emergency v	Straight	HNBD (not)	30
HORN AV	Dark-	no Rear end	Unsafe start/back					WEST	Car	Stopped	HNBD (not)	26
Clear	Dry	No unusua	Function	No ped involved				WEST	Car	Stopped	HNBD (not)	35
SUNSET BL	11/18/15	15:06	Wed	0	Not stated	0	0	WEST	Car	Changing l	HNBD (not)	20
SAN VICENTE	Daylight	Side swipe	Unsafe lane change					WEST	Car	Straight	HNBD (not)	27
Clear	Dry	No unusua	None	No ped involved				Not stated	Not stated	Not stated	Not stated	0
SUNSET BL	11/25/15	19:25	Wed	0	Not stated	0	1	EAST	Car	Other VehM	IU (H&R)	0
DOHENY DR	Dark- li	Side swipe	Improper turning					EAST	Car	Straight	HNBD (not)	43
Clear	Dry	No unusua	Not func	No ped involved				Not stated	Not stated	Not stated	Not stated	0
SUNSET BL	12/04/15	17:53	Fri	100	East	0	0	EAST	Car	Straight	IU (H&R)	0
CLARK ST	Dark- st	Rear end	Unsafe speed					WEST	Pickup	Stopped	HNBD (not)	34
Cloudy	Dry	No unusua	None	No ped involved				Not stated	Not stated	Not stated	Not stated	0
SUNSET BL	12/05/15	2:20	Sat	343	West	0	1	EAST	Car	Straight	HNBD (not)	22
CORY AV	Dark- st	Rear end	Improper turning					EAST	Car	Parked	HNBD (not)	0
Clear	Dry	No unusua	None	No ped involved				Not stated	Not stated	Not stated	Not stated	0
SUNSET BL	12/09/15	13:30	Wed	25	West	0	0	EAST	Car	Straight	HNBD (not)	35
SAN VICENTE	Daylight	Rear end	Unsafe start/back					EAST	Car	Straight	HNBD (not)	38
Cloudy	Dry	No unusua	None	No ped involved				Not stated	Not stated	Not stated	Not stated	0
SUNSET BL	12/12/15	2:51	Sat	25	East	0	0	WEST	Not stated	Backing	HNBD (not)	56
HORN AV	Dark- st	Hit object	Unsafe start/back					Not stated	Not stated	Not stated	Not stated	0
Clear	Dry	No unusua	None	No ped involved				Not stated	Not stated	Not stated	Not stated	0