

CITY OF WEST HOLLYWOOD
DEPARTMENT OF PUBLIC WORKS
Engineering and Traffic Survey, October 2016

Sunset Boulevard between Holloway Drive and east city limit

This engineering and traffic survey (E&TS) was prepared for the segment of Sunset Boulevard between Holloway Drive and east city limit accordance with California Vehicle Code (CVC) Section 627, and is required under CVC 40802 if speed limits are to be enforced by radar or any other electronic device that measures the speed of moving objects. CVC 40802 requires speed zones to be evaluated on a recurring basis to avoid being a "speed trap". If the E&TS is more than 5 years old, courts may reject evidence of speeding obtained through radar or other electronic devices. Engineering and traffic surveys may be up to 7 years old if conditions under CVC 40802(c)(1) related to enforcement training and equipment certification have been met.

Sunset Boulevard is classified as an arterial street in the City of West Hollywood General Plan. The adjacent land use is high-density commercial along both sides of the street. The street has two travel lanes in each direction and parallel on-street parking on both sides of the street.

The posted speed limit is 35 mph based on a 2011 E&TS. Speed data collected on June 24, 2016 revealed the 85th percentile speed to be 36 mph.

CVC 21400(b) requires the local authority to round speed limits to the nearest five miles per hour of the 85th percentile of the free-flowing traffic. However, the local authority may apply Option 1 within MUTCD Section 2B.13 Paragraph 12a which says "The posted speed may be reduced by 5 mph from the nearest 5-mph increment of the 85th percentile speed, in compliance with CVC Sections 627 and 22358.5." The cited CVC Section 627 says the E&TS must consider the following:

- Accident Records: The expected collision rate on a 4-lane or more undivided highway is 3.55 per million vehicle miles (MVM). With 159 collisions recorded over a two-year period and 47,063 average daily traffic, the collision rate has been 4.63 per MVM, which exceeds the expected rate. However, after reviewing the collision data, no downward speed zoning is recommended based on accident records.

- Highway, traffic, and roadside conditions not readily apparent to the driver: According to CVC 22358.5, "Conditions not readily apparent to the driver" exclude roadway width, curvature, grade, and surface conditions." No downward speed zoning is recommended based on highway, traffic, and roadside conditions not readily apparent to the driver.

CVC 627 also allows optional consideration of residential density as well as pedestrian and bicycle safety. However, an Option 1 reduction appears to be unnecessary and retaining the existing 35 mph speed limit appears reasonable.

Recommendation

Based on prevailing speeds and without the application of an Option 1 reduction, the existing posted speed limit of 35 mph should be retained.



Walter Okitsu, P.E.
Registered Traffic Engineer, Calif. TE 1406

APPENDIX D: Spot Speed Studies

Spot Speed Study

Prepared by: National Data & Surveying Services

City of West Hollywood

DATE: 6/24/2016
DAY: Friday

Location: Sunset Blvd Bet. Holloway Dr & East City Limit
Posted Speed: 35 MPH
Project #: 16-5445-001

Eastbound Spot Speeds

Speed mph	ALL Vehicles
<=10	
11	
12	
13	
14	
15	
16	
17	
18	
19	
20	
21	
22	2
23	
24	2
25	4
26	3
27	2
28	4
29	2
30	4
31	3
32	1
33	5
34	5
35	3
36	5
37	4
38	2
39	
40	1
41	1
42	
43	
44	
45	
46	
47	
48	
49	
50	
51	
52	
53	
54	
55	
56	
57	
58	
59	
60	
61	
62	
63	
64	
65	
66	
67	
68	
69	
>=70	

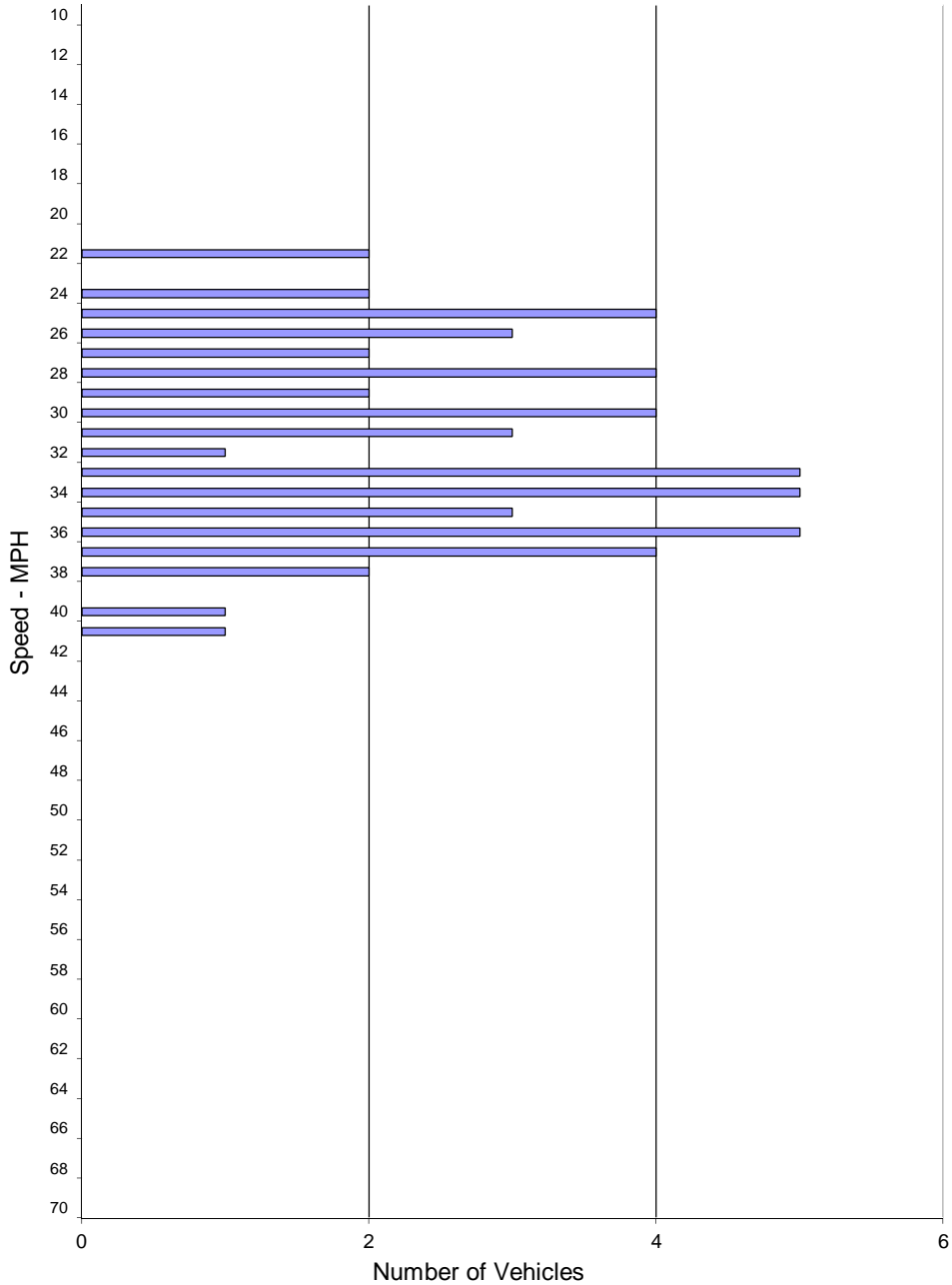

SPEED PARAMETERS										
Class	Count	Average Speed	Range	50th Percentile	85th Percentile	10 MPH Pace	# in Pace	Percent in Pace	% / # Below Pace	% / # Above Pace
ALL	53	31.4	22 - 41	32 mph	37 mph	28 - 37	36	68%	24% / 13	8% / 4

Spot Speed Study

Prepared by: National Data & Surveying Services

City of West Hollywood

DATE: 6/24/2016
DAY: Friday

Location: Sunset Blvd Bet. Holloway Dr & East City Limit
Posted Speed: 35 MPH
Project #: 16-5445-001

Westbound Spot Speeds

Speed mph	ALL Vehicles
<=10	
11	
12	
13	
14	
15	
16	
17	
18	
19	
20	1
21	
22	
23	2
24	4
25	5
26	5
27	1
28	4
29	
30	4
31	5
32	4
33	4
34	2
35	4
36	3
37	
38	3
39	1
40	
41	
42	
43	
44	
45	
46	
47	
48	
49	
50	
51	
52	
53	
54	
55	
56	
57	
58	
59	
60	
61	
62	
63	
64	
65	
66	
67	
68	
69	
>=70	

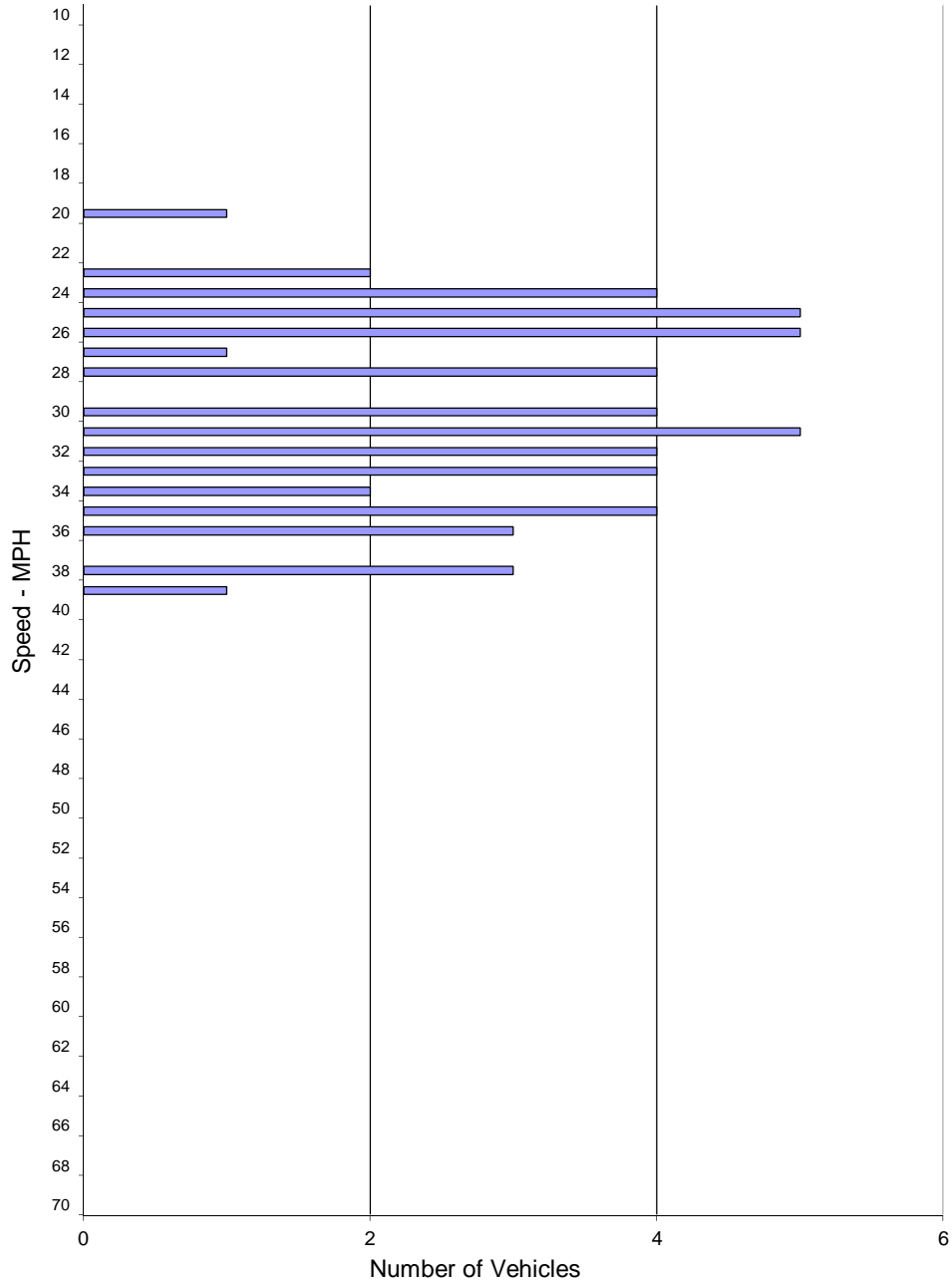

SPEED PARAMETERS										
Class	Count	Average Speed	Range	50th Percentile	85th Percentile	10 MPH Pace	# in Pace	Percent in Pace	% / # Below Pace	% / # Above Pace
ALL	52	30.0	20 - 39	30 mph	35 mph	24 - 33	36	69%	5% / 3	25% / 13

Spot Speed Study

Prepared by: National Data & Surveying Services

City of West Hollywood

DATE: 6/24/2016
DAY: Friday

Location: Sunset Blvd Bet. Holloway Dr & East City Limit
Posted Speed: 35 MPH
Project #: 16-5445-001

Eastbound & Westbound Spot Speeds

Speed mph	ALL Vehicles
<=10	
11	
12	
13	
14	
15	
16	
17	
18	
19	
20	1
21	
22	2
23	2
24	6
25	9
26	8
27	3
28	8
29	2
30	8
31	8
32	5
33	9
34	7
35	7
36	8
37	4
38	5
39	1
40	1
41	1
42	
43	
44	
45	
46	
47	
48	
49	
50	
51	
52	
53	
54	
55	
56	
57	
58	
59	
60	
61	
62	
63	
64	
65	
66	
67	
68	
69	
>=70	

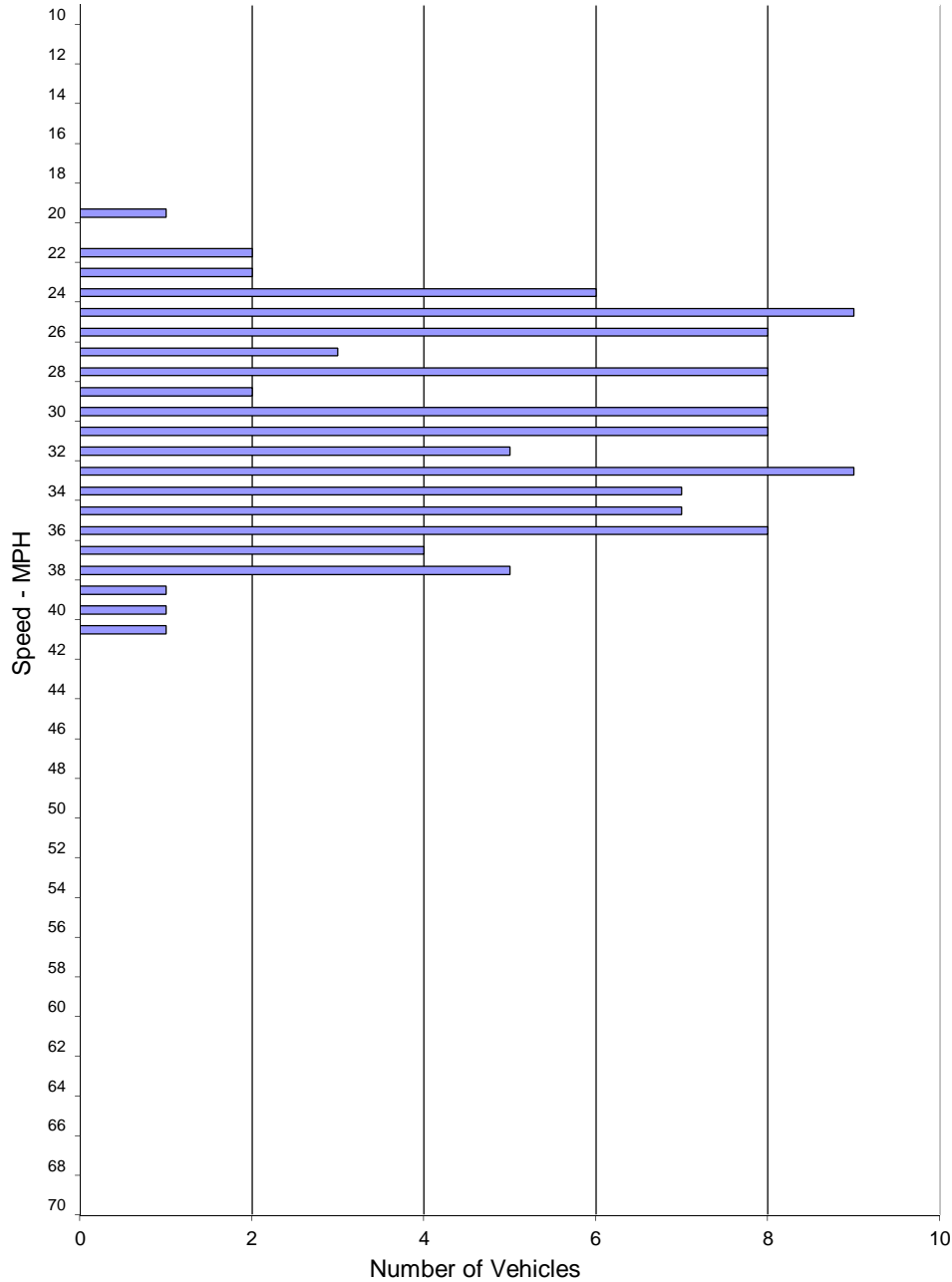

SPEED PARAMETERS										
Class	Count	Average Speed	Range	50th Percentile	85th Percentile	10 MPH Pace	# in Pace	Percent in Pace	% / # Below Pace	% / # Above Pace
ALL	105	30.7	20 - 41	31 mph	36 mph	25 - 34	67	64%	10% / 11	26% / 27

APPENDIX E: 24-Hour Counts

VOLUME

Sunset Blvd E/O La Cienega

Day: Tuesday
Date: 4/5/2016

City: West Hollywood
Project #: CA16_5199_025

DAILY TOTALS					NB	SB					Total			
					0	0					47,063			
							23,762	23,301						
AM Period	NB	SB	EB	WB	TOTAL	PM Period	NB	SB	EB	WB	TOTAL			
00:00			133	114	247	12:00			326	301	627			
00:15			135	91	226	12:15			361	344	705			
00:30			118	97	215	12:30			349	310	659			
00:45			90	476	63	365	12:45		347	1383	332	1287	679	2670
01:00			93	72	165	13:00			323	341	664			
01:15			64	61	125	13:15			334	336	670			
01:30			79	66	145	13:30			366	301	667			
01:45			56	292	44	243	13:45		354	1377	314	1292	668	2669
02:00			84	43	127	14:00			404	294	698			
02:15			57	32	89	14:15			385	301	686			
02:30			55	36	91	14:30			391	298	689			
02:45			41	237	42	153	14:45		395	1575	254	1147	649	2722
03:00			34	20	54	15:00			373	305	678			
03:15			33	20	53	15:15			428	273	701			
03:30			20	34	54	15:30			448	259	707			
03:45			23	110	31	105	15:45		420	1669	285	1122	705	2791
04:00			21	31	52	16:00			443	260	703			
04:15			17	30	47	16:15			445	254	699			
04:30			20	43	63	16:30			444	268	712			
04:45			14	72	57	161	16:45		430	1762	259	1041	689	2803
05:00			23	57	80	17:00			475	283	758			
05:15			24	100	124	17:15			429	269	698			
05:30			30	151	181	17:30			448	263	711			
05:45			40	117	222	530	17:45		403	1755	322	1137	725	2892
06:00			53	258	311	18:00			422	288	710			
06:15			59	318	377	18:15			402	298	700			
06:30			85	479	564	18:30			434	315	749			
06:45			121	318	468	1523	18:45		425	1683	306	1207	731	2890
07:00			123	474	597	19:00			412	304	716			
07:15			158	390	548	19:15			407	323	730			
07:30			177	428	605	19:30			366	229	595			
07:45			216	674	397	1689	19:45		329	1514	270	1126	599	2640
08:00			226	362	588	20:00			362	211	573			
08:15			243	420	663	20:15			361	242	603			
08:30			229	431	660	20:30			333	251	584			
08:45			272	970	352	1565	20:45		318	1374	231	935	549	2309
09:00			285	441	726	21:00			317	201	518			
09:15			273	395	668	21:15			272	209	481			
09:30			271	401	672	21:30			293	207	500			
09:45			256	1085	370	1607	21:45		252	1134	209	826	461	1960
10:00			267	372	639	22:00			273	176	449			
10:15			264	335	599	22:15			293	187	480			
10:30			211	339	550	22:30			292	225	517			
10:45			237	979	329	1375	22:45		245	1103	226	814	471	1917
11:00			345	330	675	23:00			222	200	422			
11:15			308	341	649	23:15			207	217	424			
11:30			307	326	633	23:30			193	176	369			
11:45			326	1286	318	1315	23:45		195	817	143	736	338	1553
TOTALS			6616	10631	17247	TOTALS			17146	12670	29816			
SPLIT %			38.4%	61.6%	36.6%	SPLIT %			57.5%	42.5%	63.4%			

DAILY TOTALS					NB	SB					Total
					0	0					47,063
							23,762	23,301			
AM Peak Hour			11:45	06:30	09:00	PM Peak Hour			16:15	12:15	18:30
AM Pk Volume			1362	1811	2692	PM Pk Volume			1794	1327	2926
Pk Hr Factor			0.943	0.945	0.927	Pk Hr Factor			0.944	0.964	0.977
7 - 9 Volume	0	0	1644	3254	4898	4 - 6 Volume	0	0	3517	2178	5695
7 - 9 Peak Hour			08:00	07:00	08:00	4 - 6 Peak Hour			16:15	17:00	17:00
7 - 9 Pk Volume	0	0	970	1689	2535	4 - 6 Pk Volume	0	0	1794	1137	2892
Pk Hr Factor	0.000	0.000	0.892	0.891	0.956	Pk Hr Factor	0.000	0.000	0.944	0.883	0.954

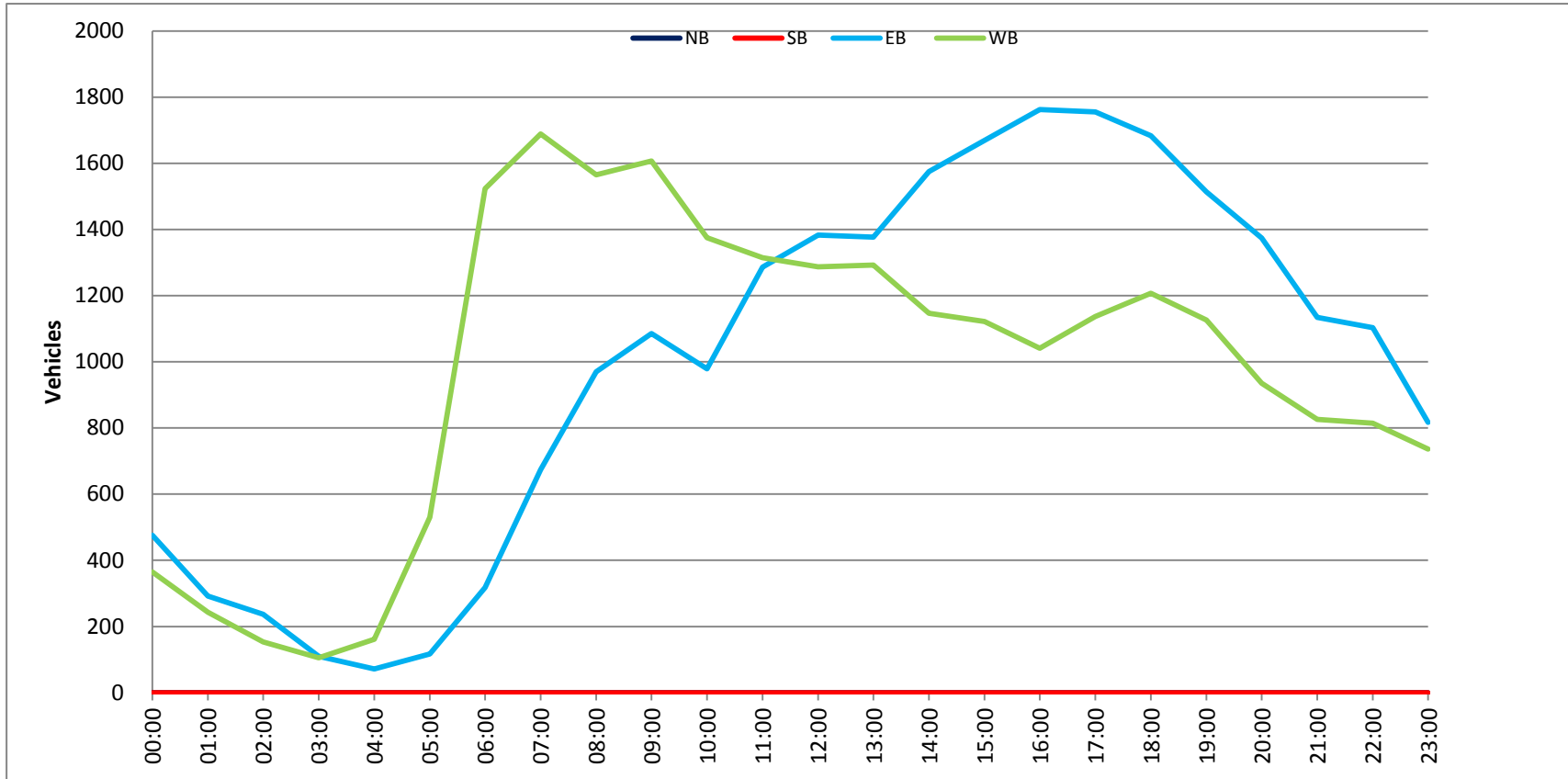

APPENDIX F: Collision Data

12/11/15 W 2

10/06/15 N

Sunset Bl Holloway Dr to Roxbury Rd

159 Accidents

01/01/14 - 12/31/15

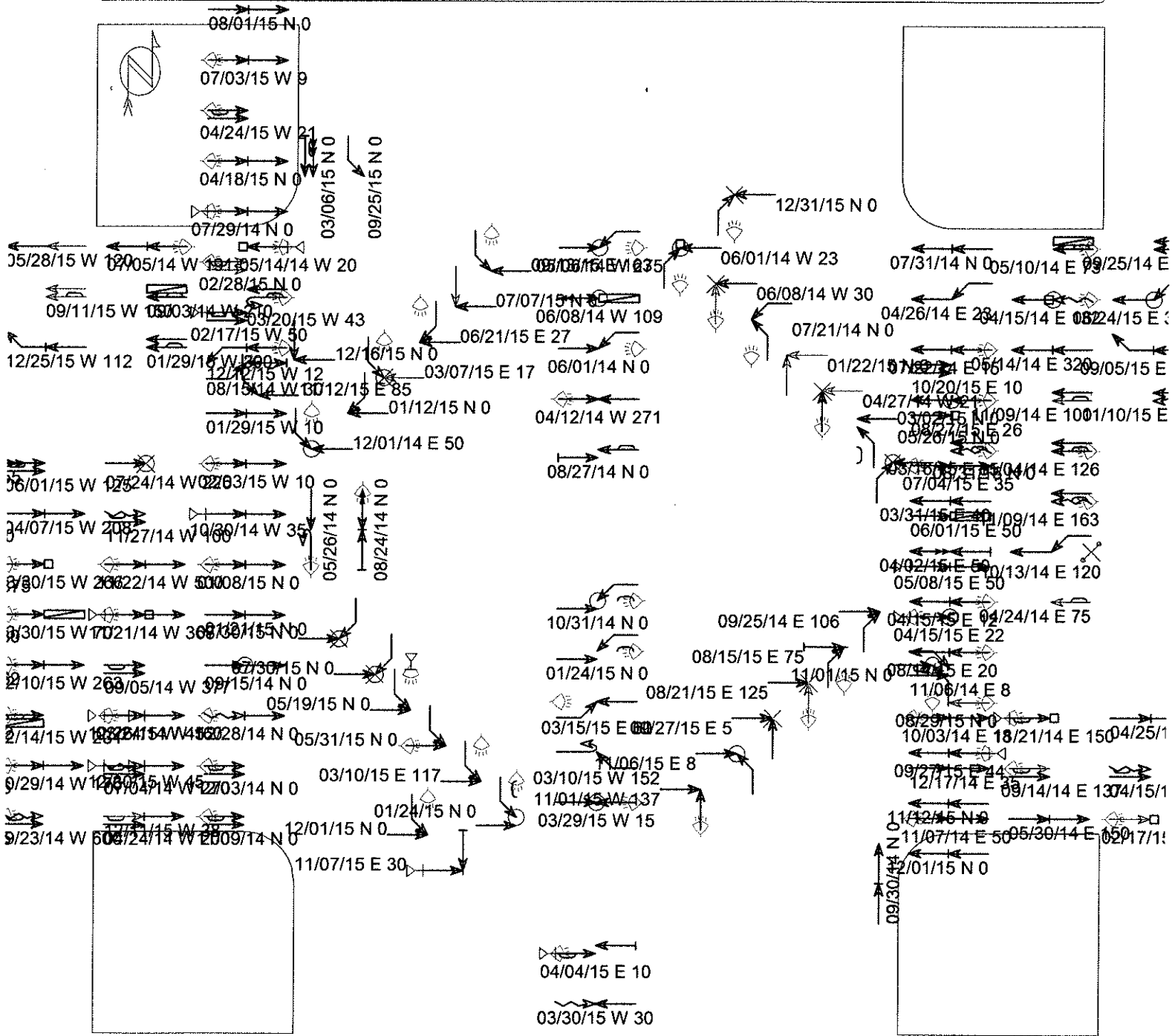

(clear filter), (2) accidents with insufficient data for display

- | | | | |
|--------------|------------------|--------------|------------------|
| ← Straight | ▭ Parked | ⊙ Pedestrian | □ Fixed objects: |
| ← Stopped | ⚡ Erratic | ⚙ Bicycle | □ General |
| ← Unknown | ⚡ Out of control | ⚙ Injury | □ Pole |
| ↔ Backing | ↘ Right turn | ⊙ Fatality | ▣ Signal |
| ↔ Overtaking | ↙ Left turn | ☾ Nighttime | ▣ Tree |
| ↔ Sideswipe | ↻ U-turn | ⚠ DUI | ⊠ Curb |
| | | | ⊠ Animal |
| | | | ◁ 3rd vehicle |
| | | | * Extra data |

10/09/15 N 0

Accident listing

01/01/2014 - 12/31/2015

Sunset Bl Holloway Dr to Roxbury Rd

Sorted by <DATE;TIME;ACC#>

STREET 1	DATE	TIME	DAY	DIST	DIR	FROM	INT	KILL	INJ	VEH 1 DIR	VEH 1 TYPE	VEH 1 MOV	VEH 1 SOBER	VE
STREET 2	LIGHTING	COLL	TYPE	VIOL	CAT					VEH 2 DIR	VEH 2 TYPE	VEH 2 MOV	VEH 2 SOBER	VE
WEATHER	ROAD SURF	ROAD COND	CONTROLS	PED	ACTION					VEH 3 DIR	VEH 3 TYPE	VEH 3 MOV	VEH 3 SOBER	VE
SUNSET BL	03/24/14	23:15	Mon	160	West			0	1	EAST	Car	Straight	HNBD (not)	26
KINGS RD	Dark-	st	Rear end	Following too close						EAST	Car	Straight	HNBD (not)	49
Cloudy	Dry	No unusua	None	No ped involved						Not stated	Not stated	Not stated	Not stated	0
SUNSET BL	04/12/14	22:58	Sat	271	West			0	0	EAST	Car	Straight	HNBD (not)	33
OLIVE DR	Dark-	st	Head on	Unsafe start/back						WEST	Car	Straight	HNBD (not)	26
Clear	Dry	No unusua	None	No ped involved						Not stated	Not stated	Not stated	Not stated	0
SUNSET BL	04/15/14	20:15	Tue	132	East			0	1	WEST	Car	Changing l	HNBD (not)	0
LA CIENEGA B	Dark-	st	Other Coll	Unsafe lane change						WEST	Motor cycle	Slowing -	HNBD (not)	26
Clear	Dry	No unusua	Function	No ped involved						Not stated	Not stated	Not stated	Not stated	0
SUNSET BL	04/24/14	14:10	Thu	75	East			0	0	WEST	Car	Entering t	HNBD (not)	65
QUEENS RD	Daylight	Side swipe	Unsafe start/back							Not stated	Car	Parked	HNBD (not)	39
Clear	Dry	No unusua	None	No ped involved						Not stated	Not stated	Not stated	Not stated	0
SUNSET BL	04/24/14	16:10	Thu	200	West			0	0	EAST	Car	Parking ma	HNBD (not)	66
ALTA LOMA RD	Daylight	Side swipe	Not stated							EAST	Not stated	Straight	HNBD (not)	39
Clear	Dry	No unusua	Function	No ped involved						Not stated	Not stated	Not stated	Not stated	0
KINGS RD	04/26/14	7:45	Sat	23	East			0	1	WEST	Car	Left turn	HNBD (not)	28
SUNSET BL	Daylight	Broadside	Improper turning							WEST	Car	Straight	HNBD (not)	53
Clear	Dry	No unusua	None	No ped involved						Not stated	Not stated	Not stated	Not stated	0
SUNSET BL	04/27/14	0:05	Sun	21	West			0	1	NORTH	Car	Straight	IU (H&R)	0
HARPER AV	Dark-	st	Head on	Ped right-of-way						WEST	Pedestrian	Other VehM	HNBD (not)	28
Clear	Dry	No unusua	None	In x-walk at int						Not stated	Not stated	Not stated	Not stated	0
SUNSET BL	05/06/14	20:22	Tue	275	West			0	1	WEST	Car	Left turn	HNBD (not)	53
SWEETZER AV	Dark-	st	Head on	Auto right-of-way						EAST	Motor cycle	Straight	HNBD (not)	35
Cloudy	Dry	No unusua	None	No ped involved						Not stated	Not stated	Not stated	Not stated	0
SUNSET BL	05/10/14	22:54	Sat	73	East			0	0	WEST	Car	Straight	IU (H&R)	0
SHERBOURNE D	Dark-	st	Side swipe	Improper turning						WEST	Car	Parked	HNBD (not)	0
Clear	Dry	No unusua	None	No ped involved						Not stated	Not stated	Not stated	Not stated	0
SUNSET BL	05/14/14	11:30	Wed	320	East			0	0	WEST	Not stated	Straight	HNBD (not)	20
LA CIENEGA B	Daylight	Rear end	Following too close							WEST	Not stated	Stopped	HNBD (not)	35
Clear	Dry	No unusua	Function	No ped involved						Not stated	Not stated	Not stated	Not stated	0
SUNSET BL	05/14/14	1:00	Wed	20	West			0	0	WEST	Car	Straight	HBD (UI)	24
SUNSET PLAZA	Dark-	st	Head on	DUI						Not stated	Not stated	Not stated	Not stated	0
Clear	Dry	No unusua	None	No ped involved						Not stated	Not stated	Not stated	Not stated	0
SUNSET BL	05/14/14	25:00	Wed	180	West			0	0	Not stated	Not stated	Straight	IU (H&R)	0
KINGS RD	Dark-	st	Side swipe	Not stated						Not stated	Car	Parked	N/A	0
Clear	Dry	No unusua	None	No ped involved						Not stated	Not stated	Not stated	Not stated	0
SUNSET BL	05/26/14	21:40	Mon	0	Not stated			0	0	NORTH	Car	U turn	HNBD (not)	0
ROXBURY RD	Dark-	st	Head on	Traffic signals						SOUTH	Car	Straight	HNBD (not)	19
Cloudy	Dry	No unusua	Function	No ped involved						Not stated	Not stated	Not stated	Not stated	0
SUNSET BL	05/30/14	12:00	Fri	150	East			0	0	EAST	Car	Straight	HNBD (not)	38
KINGS RD	Daylight	Rear end	Following too close							EAST	Car	Slowing -	N/A	21
Clear	Dry	No unusua	None	No ped involved						Not stated	Not stated	Not stated	Not stated	0
SUNSET BL	06/01/14	1:08	Sun	23	West			0	1	NORTH	Car	Right turn	HNBD (not)	41
SUNSET PLAZA	Dark-	st	Broadside	Auto right-of-way						WEST	Motor cycle	Straight	HNBD (not)	44
Clear	Dry	No unusua	Function	No ped involved						Not stated	Not stated	Not stated	Not stated	0
SUNSET BL	06/01/14	20:19	Sun	0	Not stated			0	1	WEST	Car	Left turn	HNBD (not)	24
OLIVE DR	Dark-	st	Broadside	Auto right-of-way						EAST	Car	Straight	HNBD (not)	29
Clear	Dry	No unusua	None	No ped involved						Not stated	Not stated	Not stated	Not stated	0
SUNSET BL	06/08/14	11:11	Sun	109	West			0	1	EAST	Car	Backing	HNBD (not)	36
KINGS RD	Daylight	Rear end	Unsafe start/back							WEST	Car	Parked	HNBD (not)	44
Clear	Dry	No unusua	None	No ped involved						Not stated	Not stated	Not stated	Not stated	0
SUNSET BL	06/08/14	1:38	Sun	30	West			0	1	NORTH	Pedestrian	Entering t	N/A	24
HARPER AV	Dark-	no	Not stated	Ped violation						WEST	Car	Straight	N/A	43
Clear	Dry	No unusua	Not stat	Not in x-walk						Not stated	Not stated	Not stated	Not stated	0
SUNSET BL	07/04/14	14:40	Fri	270	West			0	0	EAST	Car	Changing l	IU (H&R)	24
ALTA LOMA RD	Daylight	Side swipe	Unsafe lane change							EAST	Car	Straight	HNBD (not)	47

Clear Dry	No unusua	Function	No ped involved			Not stated	Not stated	Not stated	Not stated	0
SUNSET BL	07/05/14	21:06 Sat	191 West	0	0	WEST	Car	Straight	HNBD (not)	28
SUNSET PLAZA	Dark-	st Rear end	Unsafe speed			WEST	Car	Stopped	HNBD (not)	32
Clear Dry	No unusua	None	No ped involved			Not stated	Not stated	Not stated	Not stated	0
HARPER AV	07/21/14	21:00 Mon	0 Not stated	0	0	NORTH	Car	Left turn	HNBD (not)	47
SUNSET BL	Dark-	st Broadside	Auto right-of-way			WEST	Car	Left turn	HNBD (not)	42
Cloudy Dry	No unusua	None	No ped involved			Not stated	Not stated	Not stated	Not stated	0
SUNSET BL	07/22/14	20:25 Tue	15 East	0	1	WEST	Motor cycle	Straight	HNBD (not)	35
KINGS RD	Dark-	st Rear end	Following too close			WEST	Car	Stopped	HNBD (not)	29
Cloudy Dry	Not state	None	No ped involved			Not stated	Not stated	Not stated	Not stated	0
SUNSET BL	07/24/14	16:45 Thu	225 West	0	1	Not stated	Car	Straight	IU (H&R)	0
ALTA LOMA RD	Daylight	Auto-ped	Unsafe start/back			EAST	Pedestrian	Straight	HBD (NOT UI)	31
Clear Dry	No unusua	None	Not in road			Not stated	Not stated	Not stated	Not stated	0
SUNSET BL	07/29/14	22:38 Tue	0 Not stated	0	1	EAST	Car	Straight	HBD (IU)	0
OLIVE DR	Dark-	st Rear end	Following too close			EAST	Car	Straight	HNBD (not)	32
Clear Dry	No unusua	None	No ped involved			Not stated	Not stated	Not stated	Not stated	0
SUNSET BL	07/31/14	16:05 Thu	0 Not stated	0	0	WEST	Car	Straight	HNBD (not)	36
QUEENS RD	Daylight	Rear end	Following too close			WEST	Car	Straight	HNBD (not)	27
Clear Dry	No unusua	None	No ped involved			Not stated	Not stated	Not stated	Not stated	0
SUNSET BL	08/15/14	23:56 Fri	30 West	0	0	EAST	Car	Backing	IU (H&R)	0
ROXBURY RD	Dark-	st Rear end	Following too close			EAST	Car	Left turn	HBD (NOT UI)	22
Clear Dry	No unusua	None	No ped involved			Not stated	Not stated	Not stated	Not stated	0
LA CIENEGA B	08/24/14	20:15 Sun	0 Not stated	0	0	SOUTH	Car	Backing	IU (H&R)	0
SUNSET BL	Dark-	st Rear end	Unsafe start/back			NORTH	Car	Stopped	HNBD (not)	24
Clear Dry	No unusua	None	No ped involved			Not stated	Not stated	Not stated	Not stated	0
SUNSET BL	08/27/14	16:25 Wed	0 Not stated	0	0	WEST	Car	Straight	HNBD (not)	49
SHERBOURNE D	Daylight	Side swipe	Not stated			EAST	Car	Stopped	HNBD (not)	25
Clear Dry	No unusua	None	No ped involved			Not stated	Not stated	Not stated	Not stated	0
SUNSET BL	09/03/14	12:30 Wed	210 West	0	0	WEST	Car	Straight	IU (H&R)	0
KINGS RD	Daylight	Side swipe	Unsafe lane change			WEST	Car	Parked	HNBD (not)	0
Clear Dry	No unusua	None	No ped involved			Not stated	Not stated	Not stated	Not stated	0
SUNSET BL	09/05/14	11:51 Fri	3770 West	0	0	EAST	Car	Merging	HNBD (not)	45
SWEETZER AV	Daylight	Side swipe	Improper turning			EAST	Car	Straight	HNBD (not)	30
Clear Dry	No unusua	None	No ped involved			Not stated	Not stated	Not stated	Not stated	0
SUNSET BL	09/14/14	1:44 Sun	137 East	0	0	EAST	Car	Entering t	IU (H&R)	0
LA CIENEGA B	Dark-	st Side swipe	Unsafe start/back			EAST	Car	Straight	HNBD (not)	29
Clear Dry	No unusua	None	No ped involved			Not stated	Not stated	Not stated	Not stated	0
SUNSET BL	09/15/14	13:40 Mon	0 Not stated	0	1	EAST	Motor cycle	Straight	HNBD (not)	27
SHERBOURNE D	Daylight	Not stated	Improper turning			EAST	Car	Straight	HNBD (not)	53
Clear Dry	No unusua	None	No ped involved			Not stated	Not stated	Not stated	Not stated	0
SUNSET BL	09/23/14	21:32 Tue	600 West	0	0	EAST	Car	Changing l	HNBD (not)	0
LA CIENEGA B	Dark-	st Side swipe	Unsafe lane change			EAST	Car	Straight	HNBD (not)	33
Clear Dry	No unusua	Function	No ped involved			Not stated	Not stated	Not stated	Not stated	0
SUNSET BL	09/25/14	11:15 Thu	65 East	0	0	WEST	Truck	Merging	HNBD (not)	29
SWEETZER AV	Daylight	Side swipe	Not stated			WEST	Truck	Straight	HNBD (not)	37
Clear Dry	No unusua	Function	No ped involved			Not stated	Not stated	Not stated	Not stated	0
SUNSET BL	09/25/14	18:30 Thu	106 East	0	0	NORTH	Car	Right turn	HNBD (not)	27
HOLLOWAY DR	Dusk-daw	Broadside	Improper turning			EAST	Car	Straight	HNBD (not)	61
Cloudy Dry	No unusua	None	No ped involved			Not stated	Not stated	Not stated	Not stated	0
LA CIENEGA B	09/30/14	13:10 Tue	0 Not stated	0	0	NORTH	Not stated	Straight	Not stated	0
SUNSET BL	Daylight	Rear end	Traffic signals			NORTH	Car	Stopped	Not stated	25
Clear Dry	No unusua	Function	No ped involved			Not stated	Not stated	Not stated	Not stated	0
SUNSET BL	10/03/14	23:23 Fri	18 East	0	1	EAST	Car	Straight	HNBD (not)	48
HARPER AV	Dark-	st Rear end	Not stated			EAST	Motor cycle	Slowing -	HNBD (not)	34
Clear Dry	No unusua	Function	No ped involved			Not stated	Not stated	Not stated	Not stated	0
SUNSET BL	10/13/14	16:30 Mon	120 East	0	0	WEST	Car	Left turn	IU (H&R)	0
LA CIENEGA B	Daylight	Head on	Auto right-of-way			WEST	Bicycle	Straight	HNBD (not)	31
Clear Dry	No unusua	Function	No ped involved			Not stated	Not stated	Not stated	Not stated	0
SUNSET BL	10/29/14	20:29 Wed	176 West	0	2	EAST	Car	Straight	HBD (NOT UI)	22
SUNSET PLAZA	Dark-	st Rear end	Following too close			EAST	Car	Straight	HBD (NOT UI)	28
Clear Dry	No unusua	None	No ped involved			Not stated	Not stated	Not stated	Not stated	0
SUNSET BL	10/30/14	17:45 Thu	35 West	0	0	EAST	Car	Straight	HBD (IU)	28
ALTA LOMA RD	Dusk-daw	Rear end	Unsafe start/back			EAST	Car	Stopped	HNBD (not)	42
Clear Dry	No unusua	Function	No ped involved			Not stated	Not stated	Not stated	Not stated	0
SUNSET BL	10/31/14	0:32 Fri	0 Not stated	0	1	WEST	Car	Left turn	HBD (NOT UI)	28
LA CIENEGA B	Dark-	st Side swipe	Auto right-of-way			EAST	Motor cycle	Straight	HBD (NOT UI)	31
Clear Dry	No unusua	Function	No ped involved			Not stated	Not stated	Not stated	Not stated	0
SUNSET BL	11/04/14	19:00 Tue	126 East	0	0	WEST	Car	Straight	IU (H&R)	0

OLIVE DR	Dark- st	Side swipe	Not stated			WEST	Car	Straight	HNBD (not)	54
Clear Dry	No unusua	None	No ped involved			Not stated	Not stated	Not stated	Not stated	0
SUNSET BL	11/06/14	8:00 Thu	8 East	0	0	EAST	Car	Right turn	HNBD (not)	34
LA CIENEGA B	Daylight	Side swipe	Improper turning			EAST	Car	Straight	HNBD (not)	47
Clear Dry	No unusua	Function	No ped involved			Not stated	Not stated	Not stated	Not stated	0
SUNSET BL	11/07/14	18:40 Fri	50 East	0	0	EAST	Car	Straight	IU (H&R)	0
LA CIENEGA B	Dark- st	Rear end	Following too close			EAST	Car	Stopped	HNBD (not)	22
Clear Dry	No unusua	None	No ped involved			EAST	Car	Stopped	HNBD (not)	47
SUNSET BL	11/09/14	0:27 Sun	163 East	0	0	WEST	Car	Changing l	HNBD (not)	28
KINGS RD	Dark- st	Side swipe	Unsafe lane change			WEST	Car	Straight	HNBD (not)	29
Clear Dry	No unusua	None	No ped involved			Not stated	Not stated	Not stated	Not stated	0
SUNSET BL	11/09/14	0:42 Sun	0 Not stated	0	0	EAST	Not stated	Straight	IU (H&R)	0
ALTA LOMA RD	Dark- st	Side swipe	Unsafe lane change			EAST	Car	Straight	HBD (NOT UI)	26
Clear Dry	Construct	Function	No ped involved			Not stated	Not stated	Not stated	Not stated	0
SUNSET BL	11/09/14	16:15 Sun	100 East	0	0	WEST	Truck	Other VehM	HNBD (not)	54
KINGS RD	Daylight	Side swipe	Unsafe lane change			WEST	Car	Straight	HNBD (not)	86
Clear Dry	No unusua	None	No ped involved			Not stated	Not stated	Not stated	Not stated	0
SUNSET BL	11/21/14	0:26 Fri	368 West	0	0	EAST	Car	Straight	HBD (UI)	22
SUNSET PLAZA	Dark- st	Head on	DUI			EAST	Car	Straight	HNBD (not)	36
Clear Dry	No unusua	None	No ped involved			Not stated	Car	Not stated	N/A	0
SUNSET BL	11/21/14	0:58 Fri	150 East	0	0	EAST	Not stated	Straight	HBD (UI)	26
KINGS RD	Dark- st	Side swipe	DUI			Not stated	Not stated	Not stated	Not stated	0
Clear Dry	No unusua	None	No ped involved			Not stated	Not stated	Not stated	Not stated	0
SUNSET BL	11/22/14	1:10 Sat	500 West	0	0	EAST	Car	Straight	IU (H&R)	0
KINGS RD	Dark- st	Rear end	Unsafe speed			EAST	Car	Stopped	HNBD (not)	27
Clear Dry	No unusua	None	No ped involved			Not stated	Not stated	Not stated	Not stated	0
SUNSET BL	11/27/14	5:25 Thu	100 West	0	0	EAST	Car	Changing l	HBD (NOT UI)	37
OLIVE DR	Daylight	Side swipe	Unsafe lane change			EAST	Car	Straight	HBD (NOT UI)	40
Clear Dry	No unusua	None	No ped involved			Not stated	Not stated	Not stated	Not stated	0
SUNSET BL	12/01/14	20:22 Mon	50 East	0	3	SOUTH	Car	Left turn	HNBD (not)	40
ALTA LOMA RD	Dark- st	Head on	Auto right-of-way			WEST	Car	Straight	HNBD (not)	19
Cloudy Dry	No unusua	None	No ped involved			Not stated	Not stated	Not stated	Not stated	0
SUNSET BL	12/03/14	20:00 Wed	0 Not stated	0	0	EAST	Car	Straight	HBD (NOT UI)	35
OLIVE DR	Dark- st	Side swipe	Not stated			EAST	Not stated	Straight	HBD (NOT UI)	44
Clear Wet	No unusua	None	No ped involved			Not stated	Not stated	Not stated	Not stated	0
SUNSET BL	12/05/14	1:43 Fri	240 East	0	0	EAST	Car	Straight	HBD (UI)	24
HARPER AV	Dark- st	Side swipe	DUI			EAST	Car	Parked	HNBD (not)	0
Clear Dry	No unusua	None	No ped involved			Not stated	Not stated	Not stated	Not stated	0
SUNSET BL	12/17/14	14:40 Wed	35 East	0	0	EAST	Car	Straight	HNBD (not)	71
LA CIENEGA B	Daylight	Rear end	Unsafe speed			EAST	Car	Stopped	HNBD (not)	8
Cloudy Dry	No unusua	Function	No ped involved			Not stated	Not stated	Not stated	Not stated	0
SUNSET BL	12/28/14	20:26 Sun	0 Not stated	0	1	EAST	Motor cycle	Changing l	HNBD (not)	29
QUEENS RD	Dark- no	Rear end	Improper turning			EAST	Car	Stopped	HNBD (not)	40
Clear Dry	No unusua	None	No ped involved			Not stated	Not stated	Not stated	Not stated	0
SUNSET BL	01/08/15	20:33 Thu	0 Not stated	0	1	EAST	Car	Straight	HNBD (not)	29
OLIVE DR	Dark- st	Rear end	Unsafe speed			EAST	Car	Stopped	HNBD (not)	18
Cloudy Dry	No unusua	None	No ped involved			EAST	Car	Stopped	HNBD (not)	48
SUNSET BL	01/12/15	7:18 Mon	0 Not stated	0	0	SOUTH	Car	Right turn	HNBD (not)	55
ALTA LOMA RD	Daylight	Broadside	Improper turning			WEST	Car	Straight	HNBD (not)	32
Cloudy Dry	No unusua	Function	No ped involved			Not stated	Not stated	Not stated	Not stated	0
SUNSET BL	01/21/15	13:50 Wed	0 Not stated	0	0	EAST	Pickup	Straight	HNBD (not)	39
SWEETZER AV	Daylight	Rear end	Unsafe speed			EAST	Car	Stopped	HNBD (not)	43
Clear Dry	No unusua	Function	No ped involved			Not stated	Not stated	Not stated	Not stated	0
SUNSET BL	01/22/15	11:45 Thu	0 Not stated	0	0	NORTH	Motor cycle	Not stated	Not stated	36
SUNSET PLAZA	Not stat	Not stated	Not stated			WEST	Motor cycle	Not stated	Not stated	36
Not sta	Not state	Not state	Not stat	No ped involved		Not stated	Not stated	Not stated	Not stated	0
SUNSET BL	01/24/15	0:44 Sat	0 Not stated	0	1	SOUTH	Car	Left turn	HNBD (not)	35
LA CIENEGA B	Dark- st	Side swipe	Auto right-of-way			EAST	Motor cycle	Straight	HNBD (not)	23
Clear Dry	No unusua	None	No ped involved			Not stated	Not stated	Not stated	Not stated	0
SUNSET BL	01/24/15	2:13 Sat	0 Not stated	0	0	WEST	Car	Left turn	HBD (NOT UI)	30
LA CIENEGA B	Dark- st	Side swipe	Improper turning			EAST	Car	Straight	HBD (NOT UI)	28
Clear Dry	No unusua	Function	No ped involved			Not stated	Not stated	Not stated	Not stated	0
SUNSET BL	01/29/15	14:00 Thu	10 West	0	1	EAST	Car	Straight	HNBD (not)	62
ALTA LOMA RD	Daylight	Rear end	Following too close			EAST	Car	Stopped	HNBD (not)	58
Clear Dry	No unusua	Function	No ped involved			Not stated	Not stated	Not stated	Not stated	0
SUNSET BL	01/29/15	15:10 Thu	300 West	0	0	WEST	Car	Straight	Not stated	0
KINGS RD	Daylight	Side swipe	Not stated			WEST	Pickup	Straight	Not stated	47
Cloudy Dry	No unusua	None	No ped involved			Not stated	Not stated	Not stated	Not stated	0

SUNSET BL	02/03/15	22:30	Tue	10	West	0	0	EAST	Car	Straight	HNBD (not)	27
HARPER AV	Dark-	st Rear end	Following too close					EAST	Car	Stopped	HNBD (not)	48
Cloudy	Dry	No unusua	None	No ped involved				Not stated	Not stated	Not stated	Not stated	0
SUNSET BL	02/10/15	23:14	Tue	263	West	0	0	EAST	Car	Straight	HNBD (not)	36
KINGS RD	Dark-	st Rear end	Unsafe speed					EAST	Car	Stopped	HNBD (not)	54
Clear	Dry	No unusua	None	No ped involved				Not stated	Not stated	Not stated	Not stated	0
SUNSET BL	02/14/15	21:44	Sat	231	West	0	0	EAST	Car	Straight	HNBD (not)	63
SUNSET PLAZA	Dark-	no Side swipe	Improper turning					EAST	Car	Parked	HNBD (not)	0
Clear	Dry	No unusua	None	No ped involved				Not stated	Not stated	Not stated	Not stated	0
SUNSET BL	02/17/15	1:20	Tue	631	East	0	0	EAST	Car	Not stated	Not stated	30
SHERBOURNE D	Dark-	st Head on	DUI					Not stated	Not stated	Not stated	Not stated	0
Clear	Dry	No unusua	None	No ped involved				Not stated	Not stated	Not stated	Not stated	0
SUNSET BL	02/17/15	23:45	Tue	50	West	0	0	EAST	Car	Straight	HBD (IU)	0
LA CIENEGA B	Dusk-daw	Side swipe	Unsafe lane change					EAST	Car	Straight	HNBD (not)	23
Clear	Dry	No unusua	None	No ped involved				Not stated	Not stated	Not stated	Not stated	0
SUNSET BL	02/28/15	3:22	Sat	0	Not stated	0	0	EAST	Car	Not stated	HBD (NOT UI)	42
HOLLOWAY DR	Dark-	st Side swipe	Improper turning					EAST	Car	Not stated	HBD (NOT UI)	26
Clear	Dry	No unusua	Function	No ped involved				Not stated	Not stated	Not stated	Not stated	0
SUNSET BL	03/02/15	18:41	Mon	0	Not stated	0	2	WEST	Car	Straight	HNBD (not)	44
QUEENS RD	Dark-	st Rear end	Following too close					WEST	Car	Stopped	HNBD (not)	45
Cloudy	Dry	No unusua	None	No ped involved				WEST	Car	Stopped	HNBD (not)	28
SUNSET PLAZA	03/06/15	13:05	Fri	0	Not stated	0	0	SOUTH	Car	Passing ve	IU (H&R)	0
SUNSET BL	Daylight	Side swipe	Improper turning					SOUTH	Car	Stopped	HNBD (not)	38
Clear	Dry	No unusua	Function	No ped involved				Not stated	Not stated	Not stated	Not stated	0
SUNSET BL	03/07/15	23:19	Sat	17	East	0	1	SOUTH	Car	Left turn	HNBD (not)	60
SWEETZER AV	Dark-	st Head on	Improper turning					WEST	Pedestrian	Other VehM	HNBD (not)	37
Clear	Dry	No unusua	Function	In x-walk at int				Not stated	Not stated	Not stated	Not stated	0
SUNSET BL	03/10/15	19:15	Tue	152	West	0	0	EAST	Not stated	U turn	IU (H&R)	0
KINGS RD	Dusk-daw	Broadside	Improper turning					WEST	Car	Right turn	IU (H&R)	41
Clear	Dry	No unusua	None	No ped involved				Not stated	Not stated	Not stated	Not stated	0
SUNSET BL	03/10/15	23:45	Tue	117	East	0	0	SOUTH	Car	Left turn	HNBD (not)	34
QUEENS RD	Dark-	st Broadside	Improper turning					EAST	Motor cycle	Straight	HNBD (not)	40
Clear	Dry	No unusua	None	No ped involved				Not stated	Not stated	Not stated	Not stated	0
SUNSET BL	03/15/15	23:00	Sun	60	East	0	0	EAST	Car	Left turn	HNBD (not)	50
KINGS RD	Dark-	st Head on	Auto right-of-way					WEST	Motor cycle	Straight	HNBD (not)	34
Clear	Dry	No unusua	Not stat	No ped involved				Not stated	Not stated	Not stated	Not stated	0
SUNSET BL	03/16/15	20:15	Mon	35	East	0	0	WEST	Car	Changing l	HNBD (not)	32
ALTA LOMA RD	Dark-	st Side swipe	Unsafe lane change					WEST	Car	Straight	HNBD (not)	38
Clear	Dry	No unusua	Function	No ped involved				Not stated	Not stated	Not stated	Not stated	0
SUNSET BL	03/20/15	19:30	Fri	43	West	0	1	WEST	Car	U turn	HNBD (not)	34
SUNSET PLAZA	Dark-	st Side swipe	Improper turning					WEST	Car	Straight	HNBD (not)	22
Clear	Dry	No unusua	Function	No ped involved				Not stated	Not stated	Not stated	Not stated	0
SUNSET BL	03/29/15	0:58	Sun	15	West	0	4	WEST	Car	Straight	Not stated	25
LONDONDERRY	Dark-	st Head on	DUI					EAST	Car	Straight	Not stated	25
Clear	Dry	No unusua	Function	No ped involved				Not stated	Not stated	Not stated	Not stated	0
SUNSET BL	03/30/15	11:30	Mon	30	West	0	0	WEST	Car	Straight	HNBD (not)	31
LONDONDERRY	Daylight	Head on	Improper turning					EAST	Car	Other unsa	HNBD (not)	42
Clear	Dry	No unusua	Not func	No ped involved				Not stated	Not stated	Not stated	Not stated	0
SUNSET BL	03/30/15	1:45	Mon	70	West	0	0	EAST	Car	Straight	HNBD (not)	18
SWEETZER AV	Dark-	st Rear end	Improper turning					EAST	Car	Parked	HNBD (not)	0
Clear	Dry	No unusua	Not func	No ped involved				Not stated	Not stated	Not stated	Not stated	0
SUNSET BL	03/30/15	23:11	Mon	266	West	0	0	EAST	Car	Straight	HNBD (not)	49
SUNSET PLAZA	Dark-	st Head on	Unsafe lane change					Not stated	Not stated	Not stated	Not stated	0
Clear	Dry	No unusua	None	No ped involved				Not stated	Not stated	Not stated	Not stated	0
SUNSET BL	03/31/15	15:23	Tue	40	East	0	0	WEST	Car	Straight	IU (H&R)	0
ALTA LOMA RD	Daylight	Rear end	Following too close					WEST	Car	Stopped	HNBD (not)	51
Clear	Dry	No unusua	None	No ped involved				Not stated	Not stated	Not stated	Not stated	0
SUNSET BL	04/02/15	17:35	Thu	50	East	0	0	WEST	Car	Backing	HNBD (not)	60
QUEENS RD	Daylight	Other Coll	Unsafe start/back					WEST	Car	Stopped	HNBD (not)	44
Clear	Dry	No unusua	Function	No ped involved				Not stated	Not stated	Not stated	Not stated	0
SUNSET BL	04/04/15	23:28	Sat	10	East	0	0	EAST	Car	Straight	HBD (UI)	32
LA CIENEGA B	Dark-	st Side swipe	DUI					WEST	Car	Stopped	HNBD (not)	44
Clear	Dry	No unusua	Function	No ped involved				Not stated	Not stated	Not stated	Not stated	0
SUNSET BL	04/07/15	15:20	Tue	208	West	0	0	EAST	Car	Straight	N/A	0
MILLER DR	Daylight	Rear end	Following too close					EAST	Car	Stopped	HNBD (not)	48
Cloudy	Dry	No unusua	None	No ped involved				Not stated	Not stated	Not stated	Not stated	0
SUNSET BL	04/15/15	11:55	Wed	100	East	0	0	EAST	Car	Changing l	IU (H&R)	0
LA CIENEGA B	Daylight	Side swipe	Not stated					EAST	Car	Straight	HNBD (not)	20

Cloudy Dry	No unusua	None	No ped involved			Not stated	Not stated	Not stated	Not stated	0	
SUNSET BL	04/15/15	21:38	Wed 12	East	0	1	WEST	Car	Straight	HNBD (not)	55
ALTA LOMA RD	Dark- st	Rear end	Unsafe speed				WEST	Car	Straight	HNBD (not)	41
Clear Dry	No unusua	Function	No ped involved			Not stated	Not stated	Not stated	Not stated	0	
SUNSET BL	04/15/15	2:34	Wed 22	East	0	1	EAST	Car	Straight	HBD (UI)	35
ALTA LOMA RD	Dark- st	Hit object	DUI				Not stated	Not stated	Not stated	Not stated	0
Clear Dry	No unusua	Function	No ped involved			Not stated	Not stated	Not stated	Not stated	0	
SUNSET BL	04/18/15	2:33	Sat 0	Not stated	0	2	EAST	Car	Straight	HBD (NOT UI)	26
LA CIENEGA B	Dark- st	Rear end	Following too close				EAST	Car	Straight	HNBD (not)	38
Clear Dry	No unusua	Function	No ped involved				EAST	Car	Straight	HNBD (not)	38
SUNSET BL	04/24/15	1:57	Fri 21	West	0	0	EAST	Car	Straight	HBD (NOT UI)	36
HARPER AV	Dark- st	Side swipe	Following too close				EAST	Car	Changing l	HBD (NOT UI)	66
Clear Dry	No unusua	None	No ped involved			Not stated	Not stated	Not stated	Not stated	0	
SUNSET BL	04/25/15	17:28	Sat 150	East	0	1	EAST	Car	Straight	Not stated	37
HOLLOWAY DR	Daylight	Rear end	Following too close				EAST	Car	Stopped	Not stated	22
Cloudy Dry	No unusua	Function	No ped involved			Not stated	Not stated	Not stated	Not stated	0	
SUNSET BL	04/27/15	4:10	Mon 132	West	1	0	EAST	Car	Straight	HBD (IU)	21
KINGS RD	Dark- st	Rear end	Unsafe lane change				EAST	Other VehTy	Parked	N/A	0
Clear Dry	No unusua	None	No ped involved			Not stated	Not stated	Not stated	Not stated	0	
SUNSET BL	05/08/15	2:30	Fri 50	East	0	0	EAST	Car	Straight	HBD (IU)	0
LA CIENEGA B	Dusk-daw	Rear end	Unsafe speed				EAST	Car	Straight	HNBD (not)	44
Clear Dry	No unusua	None	No ped involved			Not stated	Not stated	Not stated	Not stated	0	
SUNSET BL	05/19/15	1:06	Tue 0	Not stated	0	0	SOUTH	Car	Left turn	HBD (UI)	26
LA CIENEGA B	Dark- st	Broadside	DUI				EAST	Car	Straight	HNBD (not)	36
Clear Dry	No unusua	Function	No ped involved			Not stated	Not stated	Not stated	Not stated	0	
SUNSET BL	05/26/15	10:00	Tue 0	Not stated	0	0	NORTH	Car	Left turn	HNBD (not)	24
KINGS RD	Daylight	Side swipe	Auto right-of-way				WEST	Car	Straight	HNBD (not)	25
Clear Dry	No unusua	Not func	No ped involved			Not stated	Not stated	Not stated	Not stated	0	
SUNSET BL	05/28/15	16:00	Thu 120	West	0	0	WEST	Car	Entering t	HNBD (not)	20
SWEETZER AV	Daylight	Broadside	Auto right-of-way				WEST	Truck	Straight	HNBD (not)	40
Clear Dry	Construct	None	No ped involved			Not stated	Not stated	Not stated	Not stated	0	
SUNSET BL	05/31/15	22:42	Sun 0	Not stated	0	1	EAST	Car	Straight	HNBD (not)	33
LA CIENEGA B	Dark- st	Other Coll	Not stated				SOUTH	Car	Left turn	HNBD (not)	27
Clear Dry	No unusua	Function	No ped involved			Not stated	Not stated	Not stated	Not stated	0	
SUNSET BL	06/01/15	11:10	Mon 125	West	0	0	EAST	Car	Passing ve	HNBD (not)	47
LA CIENEGA B	Daylight	Side swipe	Wrong side of road				EAST	Car	Straight	HNBD (not)	41
Clear Dry	Construct	None	No ped involved			Not stated	Not stated	Not stated	Not stated	0	
SUNSET BL	06/01/15	13:30	Mon 50	East	0	0	EAST	Car	Straight	IU (H&R)	0
KINGS RD	Daylight	Rear end	Improper turning				EAST	Car	Parked	N/A	0
Clear Dry	No unusua	None	No ped involved			Not stated	Not stated	Not stated	Not stated	0	
SUNSET BL	06/07/15	2:06	Sun 96	West	0	0	EAST	Car	Changing l	HNBD (not)	30
LA CIENEGA B	Dark- st	Side swipe	Unsafe lane change				EAST	Car	Straight	HNBD (not)	23
Clear Dry	No unusua	None	No ped involved			Not stated	Not stated	Not stated	Not stated	0	
SUNSET BL	06/08/15	14:10	Mon 80	West	0	0	EAST	Car	Parked	HNBD (not)	28
LONDONDERRY	Daylight	Side swipe	Other hazardous				EAST	Car	Straight	HNBD (not)	43
Cloudy Dry	No unusua	Function	No ped involved			Not stated	Not stated	Not stated	Not stated	0	
SUNSET BL	06/11/15	12:59	Thu 62	West	0	2	EAST	Car	Straight	HNBD (not)	30
SUNSET PLAZA	Daylight	Rear end	Unsafe speed				EAST	Car	Straight	HNBD (not)	52
Clear Dry	No unusua	Function	No ped involved			Not stated	Not stated	Not stated	Not stated	0	
SUNSET BL	06/11/15	23:55	Thu 75	West	0	0	EAST	Car	Entering t	IU (H&R)	0
SWEETZER AV	Dark- st	Side swipe	Auto right-of-way				EAST	Car	Straight	HNBD (not)	41
Clear Dry	No unusua	Not func	No ped involved			Not stated	Not stated	Not stated	Not stated	0	
SUNSET BL	06/20/15	17:40	Sat 35	West	0	1	WEST	Car	U turn	N/A	31
ALTA LOMA RD	Daylight	Not stated	Improper turning				EAST	Motor cycle	Straight	N/A	41
Clear Not state	No unusua	Function	No ped involved			Not stated	Not stated	Not stated	Not stated	0	
SUNSET BL	06/21/15	22:00	Sun 27	East	0	1	SOUTH	Car	Right turn	HNBD (not)	16
LONDONDERRY	Dark- st	Broadside	Improper turning				WEST	Motor cycle	Straight	HNBD (not)	29
Clear Dry	No unusua	None	No ped involved			Not stated	Not stated	Not stated	Not stated	0	
SUNSET BL	06/24/15	13:45	Wed 378	East	0	1	WEST	Motor cycle	Left turn	HNBD (not)	57
KINGS RD	Daylight	Broadside	Wrong side of road				WEST	Not stated	Straight	HNBD (not)	52
Cloudy Dry	No unusua	None	No ped involved			Not stated	Not stated	Not stated	Not stated	0	
SUNSET BL	06/27/15	0:50	Sat 260	East	0	0	EAST	Not stated	Straight	IU (H&R)	0
HOLLOWAY DR	Dark- st	Side swipe	Improper turning				EAST	Car	Straight	HNBD (not)	23
Clear Dry	No unusua	None	No ped involved			Not stated	Not stated	Not stated	Not stated	0	
SUNSET BL	07/03/15	22:15	Fri 9	West	0	0	EAST	Car	Straight	HBD (NOT UI)	54
SUNSET PLAZA	Dark- st	Rear end	Unsafe speed				EAST	Car	Stopped	HBD (NOT UI)	24
Clear Dry	No unusua	Function	No ped involved			Not stated	Not stated	Not stated	Not stated	0	
SUNSET BL	07/04/15	20:45	Sat 35	East	0	0	EAST	Motor cycle	Straight	HNBD (not)	26

KINGS RD	Dark- st	Rear end	Unsafe speed			EAST	Car	Straight	IU (H&R)	0	
Cloudy Dry	No unusua	None	No ped involved			EAST	Car	Straight	HNBD (not)	43	
SUNSET BL	07/07/15	17:40	Tue 0	Not stated	0	1	SOUTH	Car	Entering t	HNBD (not)	36
ALTA LOMA RD	Daylight	Head on	Auto right-of-way			WEST	Car	Straight	HNBD (not)	28	
Clear Dry	No unusua	Not stat	No ped involved			WEST	Car	Stopped	HNBD (not)	25	
SUNSET BL	07/30/15	11:55	Thu 0	Not stated	0	1	EAST	Pedestrian	Straight	HNBD (not)	23
QUEENS RD	Daylight	Auto-ped	Ped violation			SOUTH	Car	Right turn	HNBD (not)	64	
Clear Dry	No unusua	Function	In x-walk at int			Not stated	Not stated	Not stated	Not stated	0	
SUNSET BL	07/30/15	20:15	Thu 0	Not stated	0	1	EAST	Pedestrian	Straight	HNBD (not)	27
QUEENS RD	Daylight	Auto-ped	Ped violation			SOUTH	Car	Right turn	HNBD (not)	64	
Clear Dry	No unusua	Function	In x-walk at int			Not stated	Not stated	Not stated	Not stated	0	
SUNSET BL	08/01/15	11:00	Sat 0	Not stated	0	1	EAST	Car	Straight	HNBD (not)	55
QUEENS RD	Daylight	Rear end	Following too close			EAST	Car	Stopped	HNBD (not)	49	
Clear Dry	No unusua	None	No ped involved			EAST	Car	Stopped	HNBD (not)	56	
SUNSET BL	08/14/15	19:20	Fri 20	East	0	0	WEST	Car	Straight	HNBD (not)	27
KINGS RD	Dark- st	Rear end	Unsafe speed			WEST	Car	Stopped	HNBD (not)	30	
Clear Dry	No unusua	Function	No ped involved			Not stated	Not stated	Not stated	Not stated	0	
SUNSET BL	08/15/15	1:20	Sat 75	East	0	0	NORTH	Car	Right turn	HNBD (not)	31
KINGS RD	Dark- st	Rear end	Improper turning			EAST	Car	Stopped	HNBD (not)	43	
Clear Dry	No unusua	Function	No ped involved			Not stated	Not stated	Not stated	Not stated	0	
SUNSET BL	08/21/15	23:48	Fri 125	East	0	2	NORTH	Pedestrian	Entering t	HNBD (not)	31
KINGS RD	Dark- st	Head on	Ped violation			EAST	Motor cycle	Straight	HNBD (not)	33	
Clear Dry	No unusua	Function	Not in x-walk			Not stated	Not stated	Not stated	Not stated	0	
SUNSET BL	08/27/15	17:30	Thu 26	East	0	0	EAST	Pickup	Straight	HNBD (not)	45
LA CIENEGA B	Daylight	Hit object	Unsafe speed			Not stated	Not stated	Not stated	Not stated	0	
Clear Dry	Construct	None	No ped involved			Not stated	Not stated	Not stated	Not stated	0	
SUNSET BL	08/29/15	23:18	Sat 131	East	0	0	EAST	Car	Changing l	HNBD (not)	19
KINGS RD	Dark- st	Side swipe	Unsafe lane change			WEST	Emergency v	Parked	HNBD (not)	0	
Clear Dry	No unusua	None	No ped involved			Not stated	Not stated	Not stated	Not stated	0	
SUNSET BL	08/29/15	2:28	Sat 0	Not stated	0	0	WEST	Not stated	Not stated	Not stated	32
ROXBURY RD	Dark- st	Head on	Improper turning			Not stated	Not stated	Not stated	Not stated	0	
Clear Not state	No unusua	Function	No ped involved			Not stated	Not stated	Not stated	Not stated	0	
SUNSET BL	08/31/15	13:00	Mon 0	Not stated	0	1	NORTH	Car	Right turn	HNBD (not)	35
SWEETZER AV	Daylight	Auto-ped	Improper turning			WEST	Pedestrian	Straight	HNBD (not)	35	
Clear Dry	No unusua	Function	In x-walk at int			Not stated	Not stated	Not stated	Not stated	0	
SUNSET BL	09/05/15	0:50	Sat 300	East	0	0	WEST	Car	Straight	IU (H&R)	19
KINGS RD	Dark- st	Rear end	Following too close			WEST	Car	Right turn	HNBD (not)	38	
Clear Dry	No unusua	None	No ped involved			Not stated	Not stated	Not stated	Not stated	0	
SUNSET BL	09/11/15	15:09	Fri 150	West	0	0	WEST	Not stated	Other VehM	HNBD (not)	61
ALTA LOMA RD	Daylight	Side swipe	Unsafe lane change			WEST	Car	Other VehM	HNBD (not)	40	
Clear Dry	No unusua	None	No ped involved			Not stated	Not stated	Not stated	Not stated	0	
SUNSET BL	09/13/15	20:43	Sun 163	East	0	1	SOUTH	Car	Left turn	HNBD (not)	65
QUEENS RD	Dark- st	Broadside	Improper turning			WEST	Motor cycle	Straight	HNBD (not)	43	
Clear Dry	No unusua	None	No ped involved			Not stated	Not stated	Not stated	Not stated	0	
SUNSET BL	09/18/15	17:35	Fri 50	West	0	1	EAST	Car	Straight	IU (H&R)	0
SWEETZER AV	Daylight	Rear end	Unsafe speed			EAST	Car	Stopped	HNBD (not)	46	
Clear Dry	No unusua	None	No ped involved			Not stated	Not stated	Not stated	Not stated	0	
SUNSET BL	09/25/15	18:00	Fri 0	Not stated	0	0	SOUTH	Car	Left turn	HNBD (not)	18
LA CIENEGA B	Daylight	Broadside	Auto right-of-way			Not stated	Car	Straight	IU (H&R)	0	
Clear Dry	No unusua	Function	No ped involved			Not stated	Not stated	Not stated	Not stated	0	
SUNSET BL	09/27/15	20:27	Sun 44	East	0	0	WEST	Car	Straight	HBD (UI)	57
KINGS RD	Dark- st	Rear end	DUI			WEST	Car	Stopped	HNBD (not)	34	
Clear Dry	No unusua	None	No ped involved			WEST	Car	Stopped	HNBD (not)	41	
SUNSET BL	09/27/15	9:00	Sun 5	East	0	1	NORTH	Pedestrian	Straight	HNBD (not)	49
HOLLOWAY DR	Daylight	Auto-ped	Traffic signals			EAST	Car	Straight	HNBD (not)	56	
Cloudy Dry	No unusua	Function	In x-walk at int			Not stated	Not stated	Not stated	Not stated	0	
SUNSET BL	10/06/15	18:56	Tue 0	Not stated	0	3	Not stated	Not stated	Straight	IU (H&R)	0
QUEENS RD	Dusk-daw	Rear end	Following too close			EAST	Car	Stopped	HNBD (not)	24	
Clear Dry	No unusua	Function	No ped involved			EAST	Car	Stopped	HNBD (not)	31	
SUNSET BL	10/09/15	22:35	Fri 0	Not stated	0	1	WEST	Car	Left turn	HNBD (not)	28
LA CIENEGA B	Dark- st	Head on	Improper turning			EAST	Motor cycle	Straight	HNBD (not)	31	
Clear Dry	No unusua	Function	No ped involved			Not stated	Not stated	Not stated	Not stated	0	
SUNSET BL	10/14/15	0:22	Wed 0	Not stated	0	1	WEST	Car	Left turn	HNBD (not)	30
LA CIENEGA B	Dark- st	Head on	Auto right-of-way			EAST	Not stated	Straight	HNBD (not)	34	
Clear Dry	No unusua	Function	No ped involved			Not stated	Not stated	Not stated	Not stated	0	
SUNSET BL	10/20/15	11:05	Tue 10	East	0	0	EAST	Car	Straight	IU (H&R)	78
ALTA LOMA RD	Daylight	Side swipe	Unsafe lane change			EAST	Car	Straight	HNBD (not)	22	
Clear Dry	No unusua	Function	No ped involved			Not stated	Not stated	Not stated	Not stated	0	

SUNSET BL	10/31/15	14:30	Sat	10	East	0	0	Not stated	Not stated	Straight	HBD (IU)	0
ALTA LOMA RD	Daylight	Head on	Improper turning					Not stated	Not stated	Not stated	Not stated	0
Clear Dry	No unusua	Function	No ped involved					Not stated	Not stated	Not stated	Not stated	0
SUNSET BL	11/01/15	18:12	Sun	0	Not stated	0	1	NORTH	Car	Left turn	IU (H&R)	0
HARPER AV	Dark- st	Head on	Auto right-of-way					EAST	Motor cycle	Straight	HNBD (not)	49
Clear Dry	No unusua	None	No ped involved					Not stated	Not stated	Not stated	Not stated	0
SUNSET BL	11/01/15	3:10	Sun	137	West	0	0	NORTH	Car	Straight	HNBD (not)	25
SWEETZER AV	Dark- st	Head on	Auto right-of-way					EAST	Car	Straight	HNBD (not)	50
Clear Dry	No unusua	None	No ped involved					Not stated	Not stated	Not stated	Not stated	0
SUNSET BL	11/06/15	12:55	Fri	8	East	0	1	NORTH	Car	Left turn	HNBD (not)	87
HARPER AV	Daylight	Broadside	Auto right-of-way					EAST	Car	Straight	HNBD (not)	22
Clear Dry	No unusua	Function	No ped involved					Not stated	Not stated	Not stated	Not stated	0
SUNSET BL	11/07/15	19:10	Sat	30	East	0	0	EAST	Car	Straight	HBD (IU)	0
ALTA LOMA RD	Dusk-daw	Rear end	Unsafe speed					SOUTH	Car	Stopped	HNBD (not)	28
Clear Dry	No unusua	None	No ped involved					EAST	Car	Stopped	HNBD (not)	47
SUNSET BL	11/10/15	9:00	Tue	75	East	0	0	WEST	Pickup	Changing l	IU (H&R)	0
SHERBOURNE D	Daylight	Side swipe	Unsafe lane change					WEST	Car	Straight	HNBD (not)	59
Cloudy Dry	No unusua	None	No ped involved					Not stated	Not stated	Not stated	Not stated	0
SUNSET BL	11/12/15	14:00	Thu	0	Not stated	0	1	WEST	Not stated	Straight	HNBD (not)	29
SUNSET PLAZA	Daylight	Rear end	Following too close					WEST	Not stated	Stopped	HNBD (not)	31
Clear Dry	No unusua	None	No ped involved					Not stated	Not stated	Not stated	Not stated	0
SUNSET BL	11/12/15	9:09	Thu	85	East	0	0	SOUTH	Car	Left turn	HNBD (not)	35
OLIVE DR	Daylight	Broadside	Auto right-of-way					WEST	Car	Straight	HNBD (not)	56
Clear Dry	No unusua	None	No ped involved					Not stated	Not stated	Not stated	Not stated	0
SUNSET BL	11/23/15	15:00	Mon	215	East	0	1	EAST	Car	Straight	HNBD (not)	24
ALTA LOMA RD	Daylight	Rear end	Following too close					WEST	Car	Stopped	HNBD (not)	49
Cloudy Dry	No unusua	None	No ped involved					WEST	Car	Stopped	HNBD (not)	68
SUNSET BL	11/28/15	11:50	Sat	55	West	0	0	EAST	Car	Straight	HNBD (not)	39
LA CIENEGA B	Daylight	Rear end	Unsafe start/back					EAST	Car	Stopped	HNBD (not)	25
Clear Dry	No unusua	Function	No ped involved					Not stated	Not stated	Not stated	Not stated	0
SUNSET BL	12/01/15	11:15	Tue	0	Not stated	0	1	WEST	Car	Straight	HNBD (not)	28
ALTA LOMA RD	Daylight	Rear end	Following too close					WEST	Car	Stopped	HNBD (not)	48
Cloudy Dry	No unusua	Function	No ped involved					Not stated	Not stated	Not stated	Not stated	0
SUNSET BL	12/01/15	12:50	Tue	375	West	0	0	EAST	Car	Entering t	IU (H&R)	0
ALTA LOMA RD	Daylight	Side swipe	Improper turning					EAST	Car	Straight	HNBD (not)	29
Cloudy Dry	No unusua	None	No ped involved					WEST	Car	Parked	HNBD (not)	0
SUNSET BL	12/01/15	21:20	Tue	0	Not stated	0	0	SOUTH	Car	Left turn	HNBD (not)	43
SUNSET PLAZA	Dark- st	Broadside	Auto right-of-way					EAST	Car	Straight	HNBD (not)	23
Clear Dry	No unusua	Function	No ped involved					Not stated	Not stated	Not stated	Not stated	0
SUNSET BL	12/02/15	15:00	Wed	125	East	0	0	EAST	Motor cycle	Straight	HNBD (not)	32
SHERBOURNE D	Daylight	Side swipe	Not stated					EAST	Car	Straight	HNBD (not)	33
Cloudy Dry	No unusua	None	No ped involved					Not stated	Not stated	Not stated	Not stated	0
SUNSET BL	12/02/15	2:40	Wed	257	East	0	0	EAST	Car	Straight	HBD (UI)	26
SHERBOURNE D	Dark- st	Hit object	DUI					Not stated	Not stated	Not stated	Not stated	0
Clear Dry	No unusua	None	No ped involved					Not stated	Not stated	Not stated	Not stated	0
SUNSET BL	12/07/15	17:45	Mon	300	West	0	0	EAST	Car	Backing	HNBD (not)	25
LA CIENEGA B	Dark- st	Rear end	Unsafe start/back					WEST	Car	Stopped	HNBD (not)	44
Clear Dry	No unusua	None	No ped involved					Not stated	Not stated	Not stated	Not stated	0
SUNSET BL	12/09/15	19:15	Wed	100	West	0	0	EAST	Car	Changing l	HBD (IU)	0
ALTA LOMA RD	Dark- st	Side swipe	Unsafe lane change					EAST	Car	Straight	HNBD (not)	35
Cloudy Dry	No unusua	None	No ped involved					Not stated	Not stated	Not stated	Not stated	0
SUNSET BL	12/11/15	12:15	Fri	2	West	0	0	EAST	Not stated	Right turn	HNBD (not)	39
LA CIENEGA B	Daylight	Side swipe	Improper turning					Not stated	Not stated	Not stated	Not stated	0
Raining Wet	No unusua	Function	No ped involved					Not stated	Not stated	Not stated	Not stated	0
SUNSET BL	12/11/15	13:20	Fri	38	West	0	0	EAST	Not stated	Straight	HNBD (not)	27
SWEETZER AV	Daylight	Rear end	Following too close					EAST	Not stated	Stopped	HNBD (not)	48
Clear Dry	No unusua	None	No ped involved					Not stated	Not stated	Not stated	Not stated	0
SUNSET BL	12/12/15	2:10	Sat	12	West	0	0	WEST	Car	Straight	N/A	0
OLIVE DR	Dark- st	Rear end	Unsafe speed					WEST	Not stated	Left turn	N/A	27
Clear Dry	No unusua	None	No ped involved					Not stated	Not stated	Not stated	Not stated	0
SUNSET BL	12/14/15	17:38	Mon	100	West	0	0	Not stated	Car	Straight	IU (H&R)	0
SUNSET PLAZA	Dusk-daw	Rear end	Unsafe speed					EAST	Car	Stopped	HNBD (not)	32
Clear Wet	No unusua	Function	No ped involved					Not stated	Not stated	Not stated	Not stated	0
SUNSET BL	12/16/15	10:18	Wed	0	Not stated	0	0	SOUTH	Car	Straight	HNBD (not)	37
QUEENS RD	Daylight	Broadside	Auto right-of-way					WEST	Car	Straight	HNBD (not)	28
Clear Dry	No unusua	None	No ped involved					Not stated	Not stated	Not stated	Not stated	0
SUNSET BL	12/25/15	11:20	Fri	112	West	0	0	WEST	Not stated	Straight	HNBD (not)	19
LONDONDERRY	Daylight	Rear end	Following too close					WEST	Not stated	Right turn	HNBD (not)	22

Clear Dry	No unusua	None	No ped involved			EAST	Not stated	Parked	N/A	0
SUNSET BL	12/26/15 2:00	Sat 45	West	0	0	EAST	Not stated	Straight	HBD (IU)	0
SWEETZER AV	Dark- st	Rear end	Unsafe speed			EAST	Car	Stopped	HBD (IU)	29
Clear Dry	No unusua	None	No ped involved			Not stated	Not stated	Not stated	Not stated	0
SUNSET BL	12/28/15 21:44	Mon 139	East	0	0	EAST	Car	Straight	HNBD (not)	23
ALTA LOMA RD	Dark- st	Rear end	Following too close			EAST	Car	Stopped	HNBD (not)	49
Clear Dry	No unusua	Function	No ped involved			EAST	Car	Stopped	HNBD (not)	27
SUNSET BL	12/30/15 12:40	Wed 45	West	0	0	EAST	Not stated	Straight	HBD (IU)	0
HARPER AV	Daylight	Rear end	Unsafe speed			EAST	Car	Stopped	HBD (IU)	36
Clear Dry	No unusua	None	No ped involved			Not stated	Not stated	Not stated	Not stated	0
SUNSET BL	12/31/15 19:00	Thu 0	Not stated	0	1	NORTH	Pickup	Right turn	HNBD (not)	46
SWEETZER AV	Dark- st	Auto-ped	Ped right-of-way			WEST	Pedestrian	Straight	HNBD (not)	39
Clear Dry	No unusua	Function	In x-walk at int			Not stated	Not stated	Not stated	Not stated	0