

CITY OF WEST HOLLYWOOD

DEPARTMENT OF PUBLIC WORKS

Engineering and Traffic Survey, October 2016

Santa Monica Boulevard between Fairfax Avenue and east of the city limit

This engineering and traffic survey (E&TS) was prepared for the segment of Santa Monica Boulevard between Fairfax Avenue and east of the city limit in accordance with California Vehicle Code (CVC) Section 627, and is required under CVC 40802 if speed limits are to be enforced by radar or any other electronic device that measures the speed of moving objects. CVC 40802 requires speed zones to be evaluated on a recurring basis to avoid being a "speed trap". If the E&TS is more than 5 years old, courts may reject evidence of speeding obtained through radar or other electronic devices. Engineering and traffic surveys may be up to 7 years old if conditions under CVC 40802(c)(1) related to enforcement training and equipment certification have been met.

The segment of Santa Monica Boulevard is classified as an arterial street in the City of West Hollywood General Plan. The street has two travel lanes in each direction and parallel on-street parking on both sides of the street.

The posted speed limit is 30 mph based on a 2011 E&TS. Speed data collected on April 5, 2016 revealed the 85th percentile speed to be 35 mph.

CVC 21400(b) requires the local authority to round speed limits to the nearest five miles per hour of the 85th percentile of the free-flowing traffic. However, the local authority may apply Option 1 within MUTCD Section 2B.13 Paragraph 12a which says "The posted speed may be reduced by 5 mph from the nearest 5-mph increment of the 85th percentile speed, in compliance with CVC Sections 627 and 22358.5." The cited CVC Section 627 says the E&TS must consider the following:

- Accident Records: The expected collision rate on a 4-lane or more undivided highway is 3.55 per million vehicle miles (MVM). With 114 collision recorded over a two-year period and 40,790 average daily traffic, the collision rate has been 3.58 per MVM, which nearly matches the expected rate.
- Highway, traffic, and roadside conditions not readily apparent to the driver: According to CVC 22358.5, "Conditions not readily apparent to the driver" exclude roadway width, curvature, grade, and surface conditions." No downward speed zoning is recommended based on highway, traffic, and roadside conditions not readily apparent to the driver.

CVC 627 also allows optional consideration of residential density as well as pedestrian and bicycle safety. Santa Monica Boulevard has the highest number of bicycle-related collisions in West Hollywood. Ten bicycle-related collisions on this segment east of Fairfax Avenue over a two-year period matches the same bicycle collision rate per mile on the segment west of Fairfax Avenue, which has similar roadway characteristics and also has a 30 mph speed limit. Keeping both segments at 30 mph is recommended.

Recommendation

Based on prevailing speeds reduced by 5 mph with an Option 1 reduction for bicycle safety, the existing posted speed limit of 30 mph should be retained.

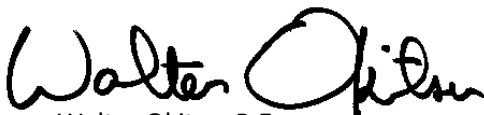

Walter Okitsu, P.E.

Registered Traffic Engineer, Calif. TE 1406

APPENDIX D: Spot Speed Studies

Spot Speed Study

Prepared by: National Data & Surveying Services

City of West Hollywood

DATE: 4/5/2016
DAY: Tuesday

Location: Santa Monica Blvd Bet. Fairfax Ave & East City Limit
Posted Speed: 30 MPH
Project #: 16-5198-023

Eastbound Spot Speeds

Speed mph	ALL Vehicles
<=10	
11	
12	
13	
14	
15	
16	
17	
18	
19	
20	
21	
22	
23	
24	1
25	3
26	3
27	4
28	4
29	3
30	3
31	6
32	6
33	6
34	3
35	4
36	3
37	2
38	1
39	
40	1
41	
42	
43	
44	
45	
46	
47	
48	
49	
50	
51	
52	
53	
54	
55	
56	
57	
58	
59	
60	
61	
62	
63	
64	
65	
66	
67	
68	
69	
>=70	

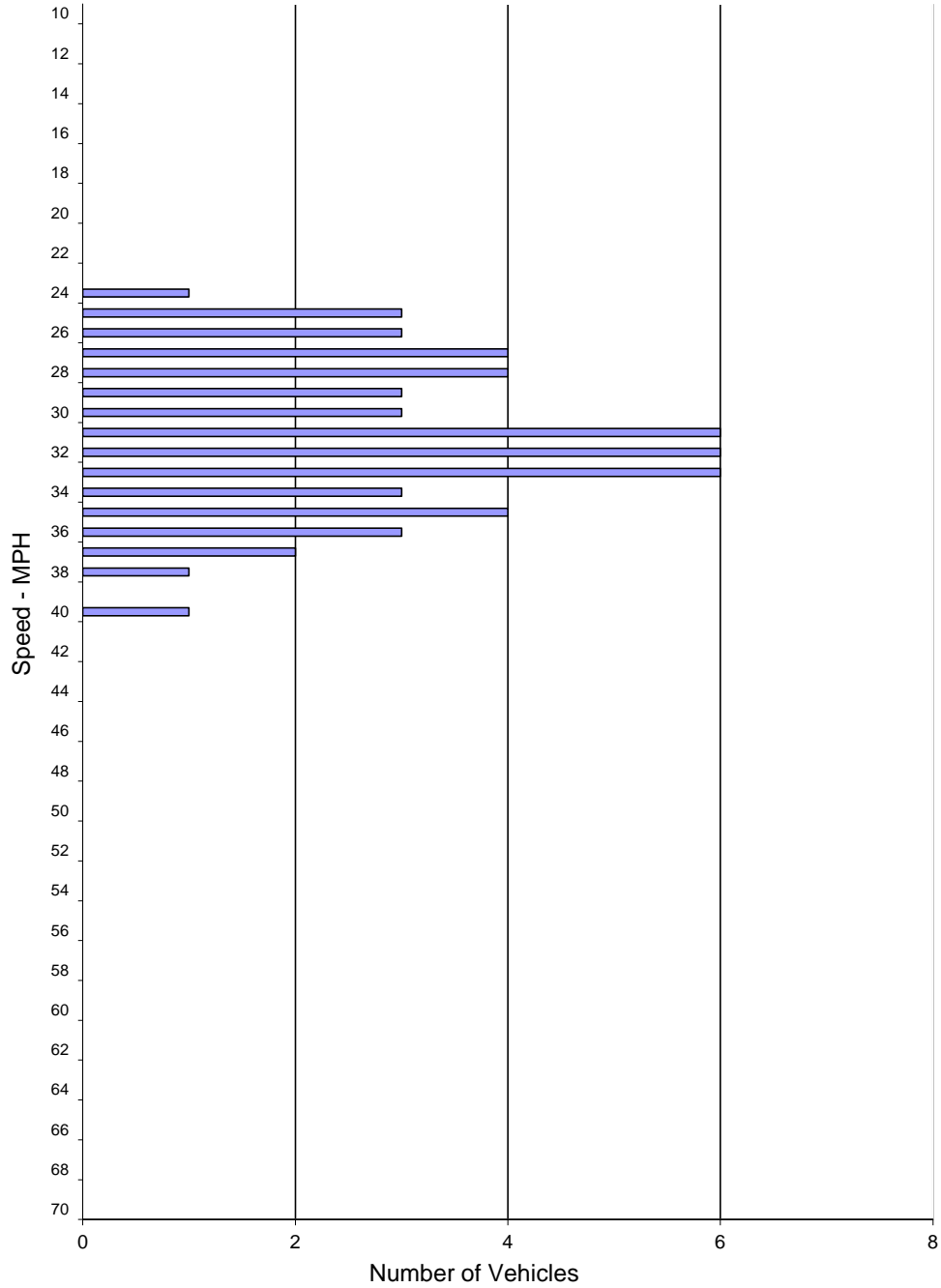

SPEED PARAMETERS										
Class	Count	Average Speed	Range	50th Percentile	85th Percentile	10 MPH Pace	# in Pace	Percent in Pace	% / # Below Pace	% / # Above Pace
ALL	53	31.2	24 - 40	31 mph	35 mph	26 - 35	42	79%	7% / 4	14% / 7

Spot Speed Study

Prepared by: National Data & Surveying Services

City of West Hollywood

DATE: 4/5/2016
DAY: Tuesday

Location: Santa Monica Blvd Bet. Fairfax Ave & East City Limit
Posted Speed: 30 MPH
Project #: 16-5198-023

Westbound Spot Speeds

Speed mph	ALL Vehicles
<=10	
11	
12	
13	
14	
15	
16	
17	
18	
19	
20	
21	
22	
23	
24	1
25	
26	2
27	4
28	5
29	5
30	5
31	4
32	4
33	3
34	4
35	8
36	1
37	3
38	1
39	1
40	
41	
42	
43	
44	
45	
46	
47	
48	
49	
50	
51	
52	
53	
54	
55	
56	
57	
58	
59	
60	
61	
62	
63	
64	
65	
66	
67	
68	
69	
>=70	

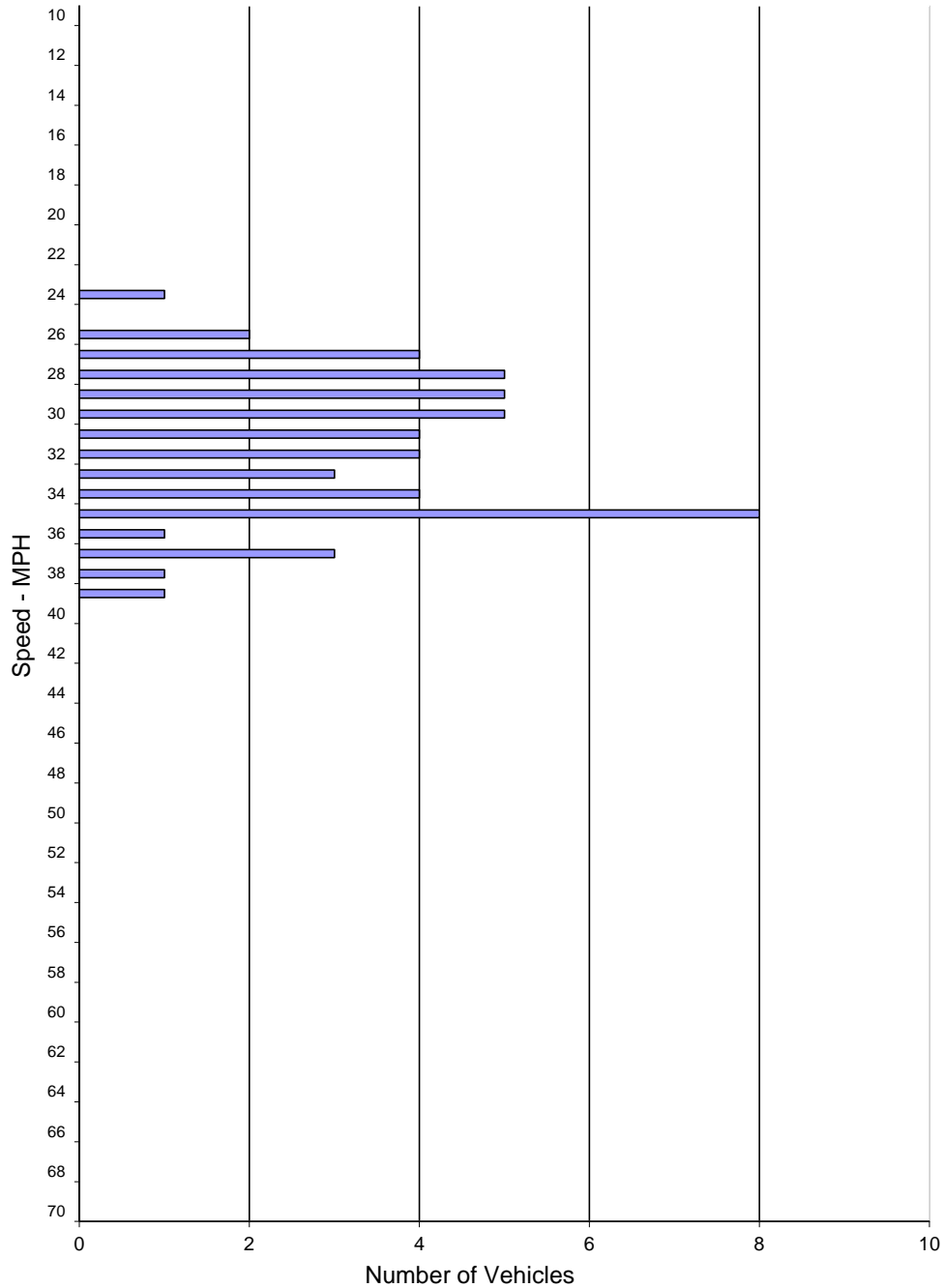

SPEED PARAMETERS										
Class	Count	Average Speed	Range	50th Percentile	85th Percentile	10 MPH Pace	# in Pace	Percent in Pace	% / # Below Pace	% / # Above Pace
ALL	51	31.6	24 - 39	31 mph	35 mph	26 - 35	44	86%	1% / 1	12% / 6

Spot Speed Study

Prepared by: National Data & Surveying Services

City of West Hollywood

DATE: 4/5/2016
DAY: Tuesday

Location: Santa Monica Blvd Bet. Fairfax Ave & East City Limit
Posted Speed: 30 MPH
Project #: 16-5198-023

Eastbound & Westbound Spot Speeds

Speed mph	ALL Vehicles
<=10	
11	
12	
13	
14	
15	
16	
17	
18	
19	
20	
21	
22	
23	
24	2
25	3
26	5
27	8
28	9
29	8
30	8
31	10
32	10
33	9
34	7
35	12
36	4
37	5
38	2
39	1
40	1
41	
42	
43	
44	
45	
46	
47	
48	
49	
50	
51	
52	
53	
54	
55	
56	
57	
58	
59	
60	
61	
62	
63	
64	
65	
66	
67	
68	
69	
>=70	

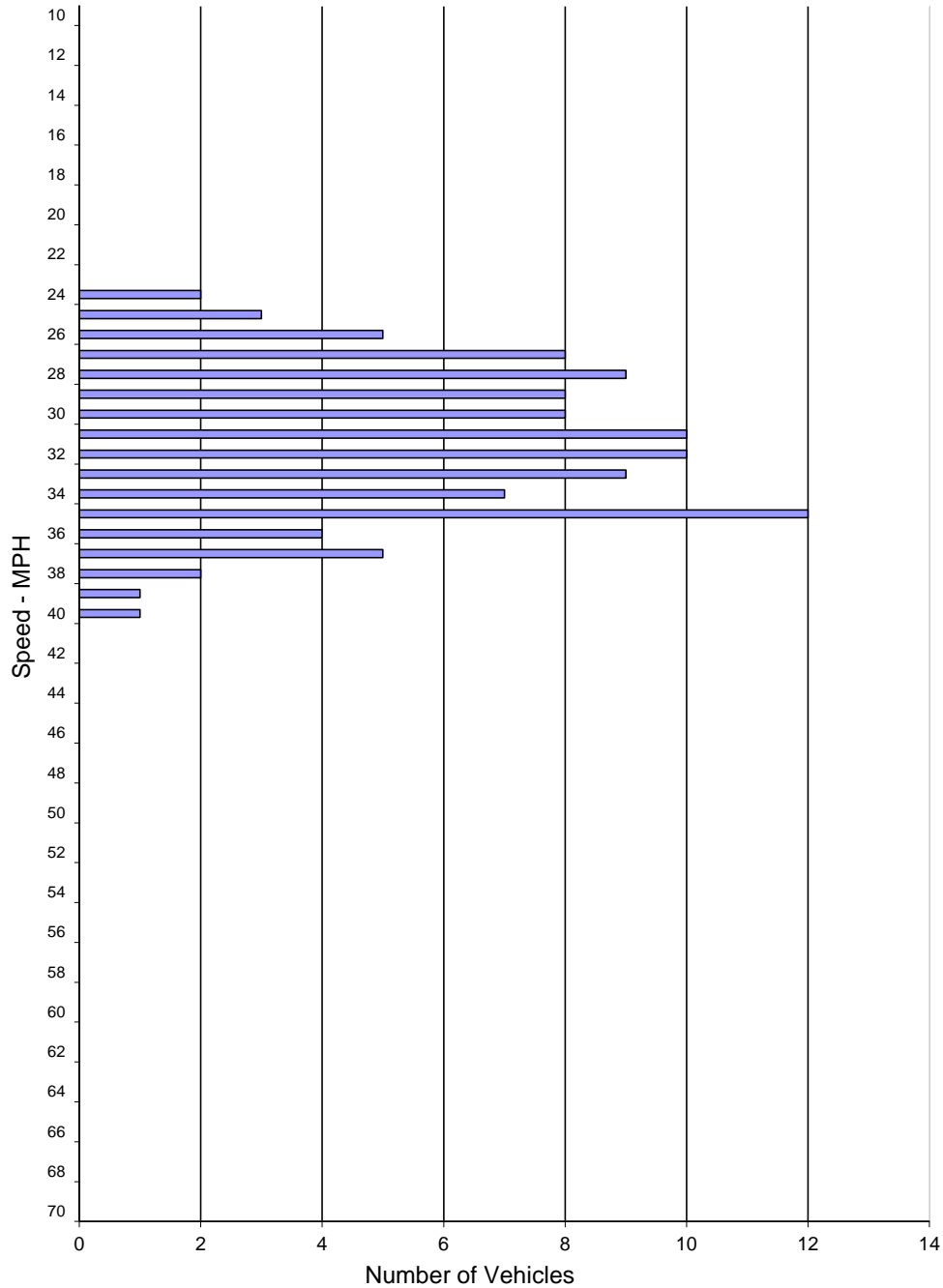

SPEED PARAMETERS										
Class	Count	Average Speed	Range	50th Percentile	85th Percentile	10 MPH Pace	# in Pace	Percent in Pace	% / # Below Pace	% / # Above Pace
ALL	104	31.4	24 - 40	31 mph	35 mph	26 - 35	86	83%	4% / 5	13% / 13

APPENDIX E: 24-Hour Counts

VOLUME

Santa Monica Blvd Bet. Fairfax Ave & East City Limit

Day: Thursday
Date: 3/31/2016

City: West Hollywood
Project #: CA16_5199_023

DAILY TOTALS						NB	SB	EB	WB	Total	
						0	0	19,920	20,870	40,790	
AM Period	NB	SB	EB	WB	TOTAL	PM Period	NB	SB	EB	WB	TOTAL
00:00			204	109	313	12:00			217	268	485
00:15			143	121	264	12:15			234	287	521
00:30			151	109	260	12:30			240	262	502
00:45			115	613	728	12:45			265	956	1221
01:00			116	84	200	13:00			269	256	525
01:15			114	83	197	13:15			297	299	596
01:30			111	66	177	13:30			246	275	521
01:45			92	433	525	13:45			283	1095	1378
02:00			101	81	182	14:00			316	281	597
02:15			103	75	178	14:15			333	269	602
02:30			39	22	61	14:30			300	309	609
02:45			54	297	351	14:45			337	1286	1623
03:00			49	31	80	15:00			311	251	562
03:15			41	40	81	15:15			365	261	626
03:30			40	27	67	15:30			327	298	625
03:45			39	169	208	15:45			322	1325	1647
04:00			25	37	62	16:00			329	294	623
04:15			27	33	60	16:15			336	289	625
04:30			25	47	72	16:30			332	248	580
04:45			27	104	131	16:45			297	1294	1591
05:00			39	56	95	17:00			320	278	598
05:15			46	68	114	17:15			349	289	638
05:30			52	109	161	17:30			341	278	619
05:45			58	195	253	17:45			362	1372	1734
06:00			95	182	277	18:00			340	309	649
06:15			93	201	294	18:15			352	280	632
06:30			98	266	364	18:30			333	296	629
06:45			124	410	534	18:45			307	1332	1639
07:00			115	275	390	19:00			335	289	624
07:15			141	296	437	19:15			345	324	669
07:30			146	340	486	19:30			313	285	598
07:45			180	582	762	19:45			294	1287	1581
08:00			175	352	527	20:00			276	268	544
08:15			221	315	536	20:15			293	242	535
08:30			232	308	540	20:30			257	237	494
08:45			217	845	1062	20:45			265	1091	1356
09:00			218	293	511	21:00			245	210	455
09:15			250	287	537	21:15			232	224	456
09:30			223	317	540	21:30			254	212	466
09:45			221	912	1133	21:45			231	962	1193
10:00			221	298	519	22:00			237	200	437
10:15			207	306	513	22:15			227	203	430
10:30			211	263	474	22:30			228	194	422
10:45			204	843	1047	22:45			208	900	1108
11:00			199	254	453	23:00			172	158	330
11:15			216	251	467	23:15			217	163	380
11:30			244	294	538	23:30			162	146	308
11:45			239	898	1137	23:45			168	719	887
TOTALS			6301	8575	14876	TOTALS			13619	12295	25914
SPLIT %			42.4%	57.6%	36.5%	SPLIT %			52.6%	47.4%	63.5%

DAILY TOTALS						NB	SB	EB	WB	Total	
						0	0	19,920	20,870	40,790	
AM Peak Hour			11:30	07:30	07:45	PM Peak Hour			17:30	18:30	17:45
AM Pk Volume			934	1373	2149	PM Pk Volume			1395	1188	2583
Pk Hr Factor			0.957	0.938	0.984	Pk Hr Factor			0.963	0.917	0.982
7 - 9 Volume	0	0	1427	2567	3994	4 - 6 Volume	0	0	2666	2245	4911
7 - 9 Peak Hour			08:00	07:30	07:45	4 - 6 Peak Hour			17:00	16:45	17:00
7 - 9 Pk Volume	0	0	845	1373	2149	4 - 6 Pk Volume	0	0	1372	1138	2510
Pk Hr Factor	0.000	0.000	0.911	0.938	0.984	Pk Hr Factor	0.000	0.000	0.948	0.971	0.977

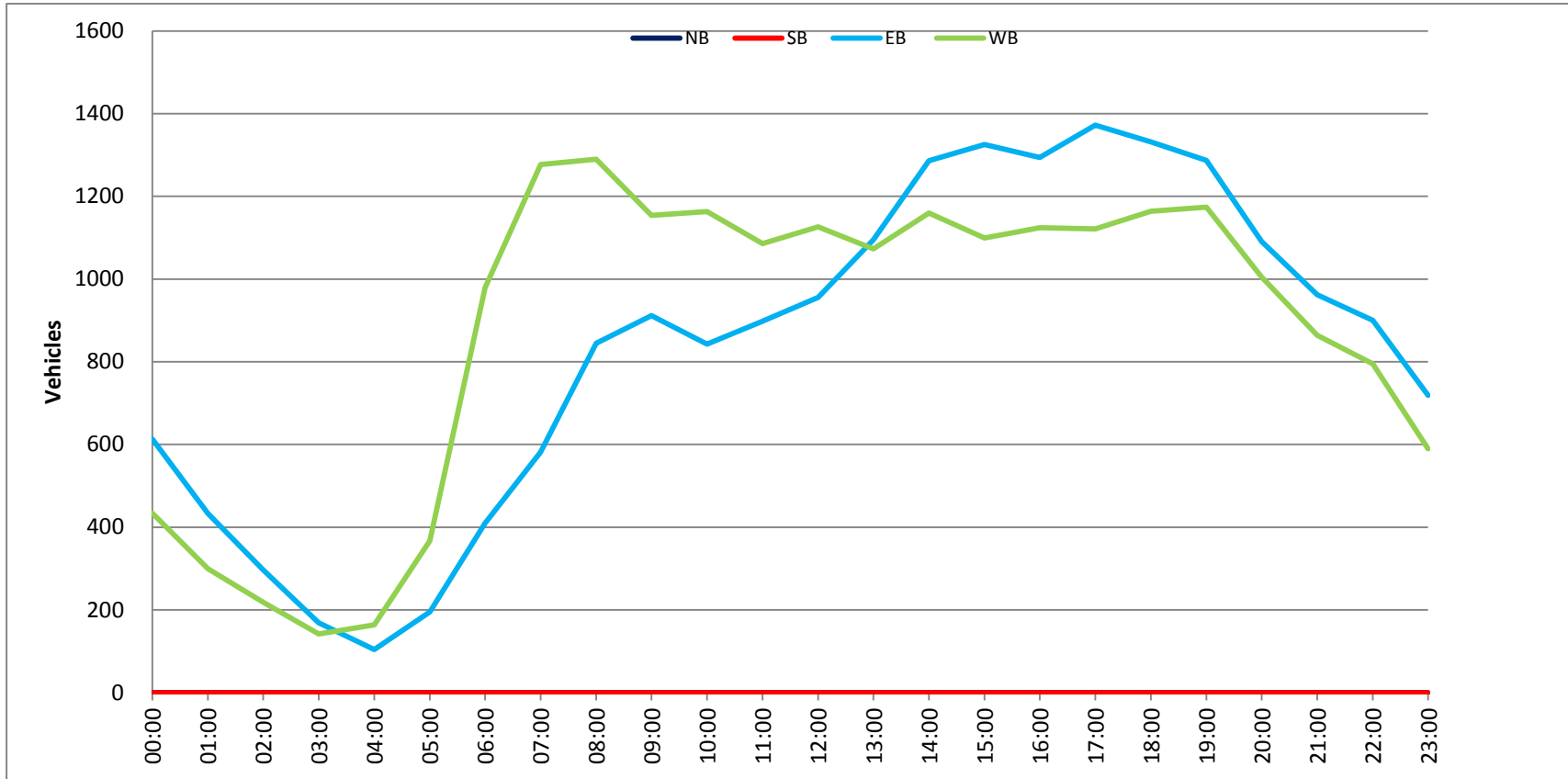

APPENDIX F: Collision Data

11/09/15 W 40

Santa Monica Bl Fairfax Av to La Brea Av

114 Accidents 01/01/14 - 12/31/15

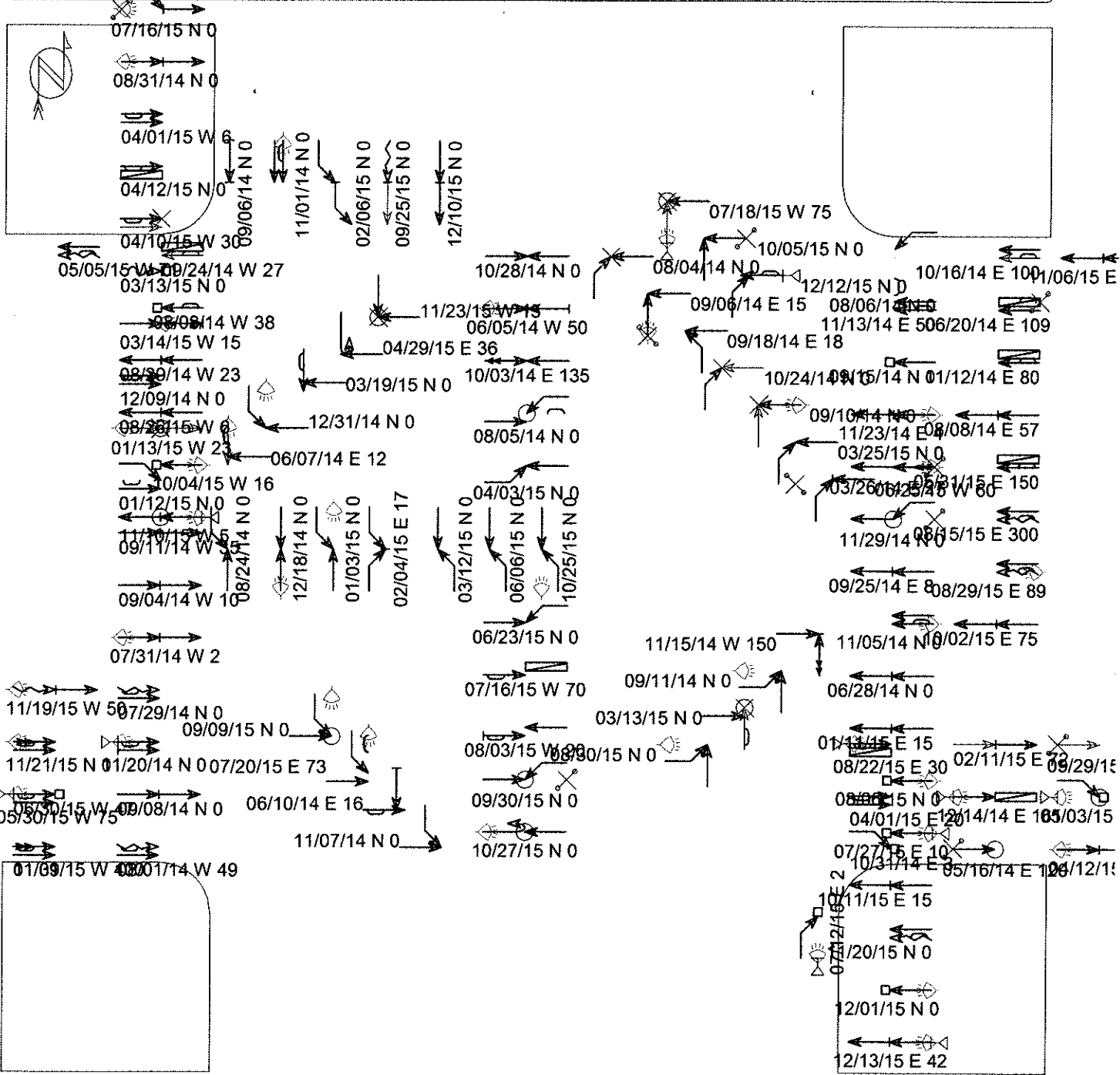

(clear filter), (0) accidents with insufficient data for display

- | | | | |
|--------------|------------------|--------------|----------------|
| ← Straight | ▭ Parked | × Pedestrian | Fixed objects: |
| ← Stopped | ⚡ Erratic | ⊗ Bicycle | □ General |
| ← Unknown | ⚡ Out of control | ○ Injury | ▣ Signal |
| ↔ Backing | ↘ Right turn | ⊙ Fatality | ▣ Tree |
| ↔ Overtaking | ↙ Left turn | ⊙ Nighttime | ⊙ Pole |
| ↔ Sideswipe | ↻ U-turn | ⊙ DUI | ⊙ Curb |
| | | | ⊙ Animal |
| | | | ◁ 3rd vehicle |
| | | | * Extra data |

Accident listing

01/01/2014 - 12/31/2015

Santa Monica Bl Fairfax Av to La Brea Av

Sorted by <DATE;TIME;ACC#>

STREET 1	DATE	TIME	DAY	DIST	DIR	FROM	INT	KILL	INJ	VEH 1 DIR	VEH 1 TYPE	VEH 1 MOV	VEH 1 SOBER	VE
STREET 2	LIGHTING	COLL	TYPE	VIOL	CAT					VEH 2 DIR	VEH 2 TYPE	VEH 2 MOV	VEH 2 SOBER	VE
WEATHER	ROAD SURF	ROAD COND	CONTROLS	PED	ACTION					VEH 3 DIR	VEH 3 TYPE	VEH 3 MOV	VEH 3 SOBER	VE
SANTA MONICA	03/26/14	23:21	Wed	27	East			0	1	WEST	Bicycle	Passing ve	HNBD (not)	20
FAIRFAX AV	Dark-	st	Other	Coll	Not stated					WEST	Car	Straight	HNBD (not)	65
Clear	Dry	No unusua	Function	No ped	involved					Not stated	Not stated	Not stated	Not stated	0
SANTA MONICA	05/16/14	15:30	Fri	120	East			0	1	EAST	Bicycle	Straight	HNBD (not)	30
FAIRFAX AV	Daylight	Broadside			Not stated					Not stated	Car	Passing ve	HNBD (not)	41
Clear	Dry	No unusua	None	No ped	involved					Not stated	Not stated	Not stated	Not stated	0
SANTA MONICA	06/05/14	21:00	Thu	50	West			0	3	EAST	Car	Straight	HNBD (not)	32
OGDEN DR	Dark-	st	Rear end		Following too close					WEST	Car	Stopped	HNBD (not)	45
Clear	Dry	No unusua	None	No ped	involved					EAST	Car	Stopped	HNBD (not)	43
SANTA MONICA	06/07/14	2:05	Sat	12	East			0	0	SOUTH	Car	Entering t	HNBD (not)	0
FAIRFAX AV	Dark-	st	Side swipe		Traffic signals					WEST	Car	Straight	HNBD (not)	18
Clear	Dry	No unusua	Function	No ped	involved					Not stated	Not stated	Not stated	Not stated	0
SANTA MONICA	06/10/14	14:39	Tue	16	East			0	0	EAST	Not stated	Straight	HNBD (not)	24
GARDNER ST	Daylight	Side swipe			Following too close					SOUTH	Not stated	Stopped	HNBD (not)	24
Clear	Dry	No unusua	None	No ped	involved					Not stated	Not stated	Not stated	Not stated	0
SANTA MONICA	06/20/14	11:45	Fri	109	East			0	1	WEST	Car	Parked	HNBD (not)	67
GENESEE AV	Daylight	Side swipe			Other hazardous					WEST	Bicycle	Straight	HNBD (not)	41
Clear	Dry	No unusua	None	No ped	involved					Not stated	Not stated	Not stated	Not stated	0
SANTA MONICA	06/28/14	14:15	Sat	0	Not stated			0	0	WEST	Not stated	Straight	HNBD (not)	26
LA BREA AV	Daylight	Rear end			Following too close					WEST	Car	Stopped	HNBD (not)	22
Clear	Dry	No unusua	Function	No ped	involved					Not stated	Not stated	Not stated	Not stated	0
SANTA MONICA	07/29/14	9:30	Tue	0	Not stated			0	0	EAST	Car	Changing l	HNBD (not)	24
VISTA ST	Daylight	Side swipe			Improper turning					EAST	Car	Straight	HNBD (not)	48
Clear	Dry	No unusua	Not func	No ped	involved					Not stated	Not stated	Not stated	Not stated	0
SANTA MONICA	07/31/14	20:44	Thu	2	West			0	0	EAST	Car	Straight	IU (H&R)	32
POINSETTIA P	Dark-	st	Rear end		Following too close					EAST	Car	Straight	HBD (NOT UI)	43
Clear	Dry	No unusua	None	No ped	involved					Not stated	Not stated	Not stated	Not stated	0
SANTA MONICA	08/01/14	10:00	Fri	49	West			0	0	EAST	Car	Changing l	IU (H&R)	26
LA BREA AV	Daylight	Side swipe			Not stated					EAST	Car	Straight	IU (H&R)	46
Clear	Dry	No unusua	Function	No ped	involved					Not stated	Not stated	Not stated	Not stated	0
SANTA MONICA	08/04/14	13:22	Mon	0	Not stated			0	1	NORTH	Car	Right turn	IU (H&R)	83
POINSETTIA P	Daylight	Auto-ped			Not stated					WEST	Pedestrian	Straight	HNBD (not)	27
Clear	Dry	No unusua	Function	In x-walk	no int					Not stated	Not stated	Not stated	Not stated	0
SANTA MONICA	08/05/14	15:20	Tue	0	Not stated			0	2	WEST	Car	Left turn	IU (H&R)	0
LA BREA AV	Daylight	Side swipe			Auto right-of-way					EAST	Car	Straight	HNBD (not)	24
Clear	Dry	No unusua	None	No ped	involved					Not stated	Not stated	Not stated	Not stated	0
SANTA MONICA	08/06/14	12:05	Wed	0	Not stated			0	0	Not stated	Not stated	Straight	IU (H&R)	0
GENESEE AV	Daylight	Side swipe			Not stated					WEST	Pickup	Left turn	HNBD (not)	23
Clear	Dry	No unusua	Function	No ped	involved					Not stated	Not stated	Not stated	Not stated	0
SANTA MONICA	08/08/14	10:30	Fri	38	West			0	0	WEST	Not stated	Straight	IU (H&R)	0
GENESEE AV	Daylight	Side swipe			Not stated					Not stated	Not stated	Not stated	Not stated	0
Clear	Dry	No unusua	Not func	No ped	involved					Not stated	Not stated	Not stated	Not stated	0
SANTA MONICA	08/08/14	12:55	Fri	57	East			0	0	WEST	Car	Straight	HNBD (not)	66
CURSON AV	Daylight	Rear end			Unsafe speed					WEST	Car	Stopped	HNBD (not)	53
Clear	Dry	No unusua	Function	No ped	involved					Not stated	Not stated	Not stated	Not stated	0
LA BREA AV	08/24/14	16:48	Sun	0	Not stated			0	1	SOUTH	Car	Left turn	HNBD (not)	27
SANTA MONICA	Daylight	Head on			Auto right-of-way					NORTH	Car	Straight	HNBD (not)	33
Clear	Dry	No unusua	Function	No ped	involved					Not stated	Not stated	Not stated	Not stated	0
SANTA MONICA	08/29/14	10:42	Fri	23	West			0	0	WEST	Car	Straight	HNBD (not)	77
CURSON AV	Daylight	Rear end			Unsafe speed					WEST	Car	Stopped	HNBD (not)	29
Clear	Dry	No unusua	Function	No ped	involved					WEST	Car	Stopped	HNBD (not)	53
SANTA MONICA	08/31/14	2:20	Sun	0	Not stated			0	0	EAST	Car	Straight	IU (H&R)	29
FULLER AV	Dark-	st	Rear end		Unsafe speed					EAST	Car	Stopped	HNBD (not)	29
Clear	Dry	No unusua	Function	No ped	involved					Not stated	Not stated	Not stated	Not stated	0
SANTA MONICA	09/04/14	10:15	Thu	10	West			0	0	EAST	Car	Straight	IU (H&R)	0
FORMOSA AV	Daylight	Rear end			Unsafe speed					EAST	Car	Stopped	HNBD (not)	63

Clear Dry	No unusua	Function	No ped involved			Not stated	Not stated	Not stated	Not stated	0
LA BREA AV	09/06/14 12:50 Sat	0	Not stated	0	0	Not stated	Pickup	Straight	IU (H&R)	0
SANTA MONICA	Daylight Rear end	Unsafe speed				SOUTH	Car	Stopped	HBD (NOT UI)	32
Clear Dry	No unusua	Function	No ped involved			Not stated	Not stated	Not stated	Not stated	0
SANTA MONICA	09/06/14 22:15 Sat	15	East	0	1	NORTH	Bicycle	Straight	HBD (NOT UI)	24
FORMOSA AV	Dark- st	Broadside	Traffic signals			WEST	Car	Straight	HBD (NOT UI)	25
Clear Dry	No unusua	Function	No ped involved			Not stated	Not stated	Not stated	Not stated	0
SANTA MONICA	09/08/14 10:30 Mon	0	Not stated	0	1	EAST	Pickup	Straight	HNBD (not)	35
OGDEN DR	Daylight Rear end	Unsafe speed				EAST	Car	Stopped	HNBD (not)	44
Clear Wet	No unusua	Function	No ped involved			Not stated	Not stated	Not stated	Not stated	0
SANTA MONICA	09/10/14 20:20 Wed	0	Not stated	0	1	WEST	Car	Straight	HNBD (not)	72
OGDEN DR	Dark- st	Auto-ped	Ped right-of-way			NORTH	Pedestrian	Not stated	HNBD (not)	30
Clear Dry	No unusua	None	In x-walk at int			Not stated	Not stated	Not stated	Not stated	0
SANTA MONICA	09/11/14 12:05 Thu	35	West	0	2	EAST	Car	Straight	HNBD (not)	24
MARTEL AV	Daylight Rear end	Unsafe speed				EAST	Car	Stopped	HNBD (not)	64
Clear Dry	No unusua	Function	No ped involved			EAST	Car	Stopped	HNBD (not)	26
SANTA MONICA	09/11/14 20:00 Thu	0	Not stated	0	0	EAST	Car	Left turn	HNBD (not)	36
LA BREA AV	Dark- st	Broadside	Auto right-of-way			NORTH	Motor cycle	Straight	HNBD (not)	32
Clear Dry	No unusua	Function	No ped involved			Not stated	Not stated	Not stated	Not stated	0
SANTA MONICA	09/15/14 15:54 Mon	0	Not stated	0	1	WEST	Car	Straight	HNBD (not)	27
GARDNER ST	Daylight Not stated	Improper turning				Not stated	Not stated	Not stated	Not stated	0
Clear Dry	No unusua	Function	No ped involved			Not stated	Not stated	Not stated	Not stated	0
SANTA MONICA	09/18/14 21:13 Thu	18	East	0	1	NORTH	Car	Left turn	HNBD (not)	39
CURSON AV	Daylight Broadside	Auto right-of-way				WEST	Car	Straight	HNBD (not)	34
Clear Dry	No unusua	Function	No ped involved			Not stated	Not stated	Not stated	Not stated	0
SANTA MONICA	09/24/14 12:30 Wed	27	West	0	0	WEST	Car	Parking ma	IU (H&R)	0
SPAULDING AV	Daylight Side swipe	Auto right-of-way				WEST	Car	Parked	N/A	0
Cloudy Dry	No unusua	None	No ped involved			Not stated	Not stated	Not stated	Not stated	0
SANTA MONICA	09/25/14 10:40 Thu	8	East	0	0	WEST	Car	Straight	HNBD (not)	43
CURSON AV	Daylight Rear end	Unsafe speed				WEST	Car	Stopped	HNBD (not)	58
Clear Dry	Not state	Function	No ped involved			Not stated	Not stated	Not stated	Not stated	0
SANTA MONICA	10/03/14 15:10 Fri	135	East	0	0	EAST	Pickup	Backing	HNBD (not)	40
FAIRFAX AV	Daylight Other Coll	Unsafe start/back				WEST	Car	Straight	HNBD (not)	48
Cloudy Dry	No unusua	None	No ped involved			Not stated	Not stated	Not stated	Not stated	0
SANTA MONICA	10/16/14 12:26 Thu	100	East	0	0	WEST	Car	Entering t	HNBD (not)	28
DETROIT ST	Daylight Side swipe	Unsafe start/back				WEST	Car	Straight	HNBD (not)	38
Clear Dry	No unusua	None	No ped involved			Not stated	Not stated	Not stated	Not stated	0
FULLER AV	10/24/14 13:15 Fri	0	Not stated	0	1	NORTH	Car	Right turn	HNBD (not)	29
SANTA MONICA	Daylight Auto-ped	Ped right-of-way				WEST	Pedestrian	Not stated	Not stated	26
Clear Dry	No unusua	Function	In x-walk at int			Not stated	Not stated	Not stated	Not stated	0
SANTA MONICA	10/28/14 15:26 Tue	0	Not stated	0	0	EAST	Not stated	Straight	HNBD (not)	19
OGDEN DR	Daylight Head on	Not stated				WEST	Not stated	Straight	HNBD (not)	73
Clear Dry	No unusua	None	No ped involved			Not stated	Not stated	Not stated	Not stated	0
SANTA MONICA	10/31/14 9:26 Fri	3	East	0	0	EAST	Truck	Right turn	HNBD (not)	67
POINSETTIA P	Daylight Hit object	Improper turning				Not stated	Not stated	Not stated	Not stated	0
Clear Dry	No unusua	Function	No ped involved			Not stated	Not stated	Not stated	Not stated	0
SANTA MONICA	11/01/14 1:14 Sat	0	Not stated	0	0	SOUTH	Car	Straight	HBD (NOT UI)	54
FAIRFAX AV	Dark- st	Side swipe	Unsafe lane change			SOUTH	Car	Straight	HBD (NOT UI)	48
Raining Wet	Not state	Function	No ped involved			Not stated	Not stated	Not stated	Not stated	0
SANTA MONICA	11/05/14 23:05 Wed	0	Not stated	0	0	WEST	Car	Straight	IU (H&R)	0
FORMOSA AV	Dark- st	Side swipe	Unsafe lane change			WEST	Car	Straight	HBD (NOT UI)	24
Clear Dry	No unusua	Function	No ped involved			Not stated	Not stated	Not stated	Not stated	0
SANTA MONICA	11/07/14 13:00 Fri	0	Not stated	0	0	SOUTH	Car	Left turn	IU (H&R)	0
FAIRFAX AV	Daylight Head on	Auto right-of-way				EAST	Car	Straight	HNBD (not)	28
Clear Dry	No unusua	Function	No ped involved			Not stated	Not stated	Not stated	Not stated	0
SANTA MONICA	11/12/14 11:50 Wed	80	East	0	0	WEST	Truck	Straight	IU (H&R)	0
POINSETTIA D	Daylight Side swipe	Improper turning				WEST	Pickup	Parked	HNBD (not)	33
Clear Dry	No unusua	Function	No ped involved			Not stated	Not stated	Not stated	Not stated	0
SANTA MONICA	11/13/14 15:44 Thu	50	East	0	0	WEST	Car	Straight	HNBD (not)	76
CURSON AV	Daylight Side swipe	Improper turning				WEST	Truck	Straight	HNBD (not)	30
Clear Dry	No unusua	None	No ped involved			Not stated	Not stated	Not stated	Not stated	0
SANTA MONICA	11/15/14 16:35 Sat	150	West	0	0	NORTH	Car	Backing	HNBD (not)	28
GARDNER ST	Dusk-daw	Rear end	Unsafe start/back			EAST	Car	Straight	IU (H&R)	0
Cloudy Dry	No unusua	None	No ped involved			Not stated	Not stated	Not stated	Not stated	0
SANTA MONICA	11/20/14 2:20 Thu	0	Not stated	0	0	EAST	Car	Straight	HBD (UI)	53
GENESEE AV	Dark- st	Side swipe	DUI			EAST	Car	Stopped	HBD (NOT UI)	23
Clear Dry	No unusua	None	No ped involved			Not stated	Not stated	Not stated	Not stated	0
SANTA MONICA	11/23/14 20:15 Sun	4	East	0	0	WEST	Car	Straight	IU (H&R)	0

FAIRFAX AV	Dark- st	Rear end	Unsafe lane change	WEST	Car	Stopped	HNBD (not)	54
Clear	Dry	No unusua	Function No ped involved	Not stated	Not stated	Not stated	Not stated	0
SANTA MONICA	11/29/14	10:30 Sat	0 Not stated 0	1	WEST	Car	Left turn	IU (H&R) 0
LA BREA AV	Daylight	Broadside	Auto right-of-way	WEST	Bicycle	Straight	HNBD (not)	29
Clear	Dry	No unusua	Function No ped involved	Not stated	Not stated	Not stated	Not stated	0
SANTA MONICA	12/09/14	13:40 Tue	0 Not stated 0	0	EAST	Car	Straight	HNBD (not) 48
DETROIT ST	Daylight	Side swipe	Improper turning	EAST	Car	Changing l	HNBD (not)	28
Clear	Dry	Holes, de	Function No ped involved	Not stated	Not stated	Not stated	Not stated	0
SANTA MONICA	12/14/14	3:18 Sun	161 East 0	0	EAST	Car	Straight	HBD (UI) 0
OGDEN DR	Dark- st	Rear end	DUI	EAST	Other VehTy	Parked	HNBD (not)	0
Clear	Dry	No unusua	None No ped involved	Not stated	Not stated	Not stated	Not stated	0
LA BREA AV	12/18/14	23:24 Thu	0 Not stated 0	1	NORTH	Car	Straight	HBD (NOT UI) 26
SANTA MONICA	Dark- st	Head on	Not stated	SOUTH	Car	Straight	HBD (NOT UI) 21	
Clear	Dry	No unusua	Function No ped involved	SOUTH	Car	Straight	HBD (NOT UI) 22	
SANTA MONICA	12/31/14	23:14 Wed	0 Not stated 0	0	SOUTH	Car	Left turn	IU (H&R) 0
DETROIT ST	Dark- st	Broadside	Auto right-of-way	WEST	Car	Straight	HNBD (not)	21
Clear	Dry	No unusua	Function No ped involved	Not stated	Not stated	Not stated	Not stated	0
LA BREA AV	01/03/15	2:19 Sat	0 Not stated 0	0	SOUTH	Car	Left turn	HBD (NOT UI) 26
SANTA MONICA	Dark- st	Broadside	Auto right-of-way	NORTH	Car	Straight	HBD (NOT UI) 42	
Clear	Dry	No unusua	Function No ped involved	Not stated	Not stated	Not stated	Not stated	0
SANTA MONICA	01/11/15	14:45 Sun	15 East 0	0	WEST	Car	Straight	HNBD (not) 19
STANLEY AV	Daylight	Rear end	Following too close	WEST	Car	Stopped	HNBD (not)	48
Cloudy	Dry	No unusua	None No ped involved	WEST	Car	Stopped	HNBD (not)	60
SANTA MONICA	01/12/15	17:45 Mon	0 Not stated 0	3	EAST	Car	Right turn	IU (H&R) 0
LA BREA AV	Dusk-daw	Side swipe	Improper turning	EAST	Other bus	Straight	HNBD (not)	55
Clear	Dry	No unusua	Function No ped involved	Not stated	Not stated	Not stated	Not stated	0
SANTA MONICA	01/13/15	2:19 Tue	23 West 0	1	EAST	Car	Not stated	HNBD (not) 39
CURSON AV	Dark- st	Hit object	Unsafe start/back	EAST	Pedestrian	Not stated	HBD (NOT UI) 24	
Clear	Dry	No unusua	None In road/shoulder	Not stated	Not stated	Not stated	Not stated	0
SANTA MONICA	01/31/15	14:50 Sat	100 West 0	0	EAST	Car	Passing ve	IU (H&R) 0
DETROIT ST	Daylight	Side swipe	Improper passing	EAST	Car	Slowing -	HNBD (not) 37	
Clear	Dry	No unusua	None No ped involved	Not stated	Not stated	Not stated	Not stated	0
SANTA MONICA	02/04/15	12:05 Wed	17 East 0	0	NORTH	Car	Right turn	HNBD (not) 71
FAIRFAX AV	Daylight	Rear end	Auto right-of-way	SOUTH	Car	Left turn	HNBD (not) 32	
Clear	Dry	No unusua	Function No ped involved	Not stated	Not stated	Not stated	Not stated	0
LA BREA AV	02/06/15	12:30 Fri	0 Not stated 0	0	SOUTH	Car	Left turn	HNBD (not) 19
SANTA MONICA	Daylight	Rear end	Following too close	SOUTH	Car	Left turn	HNBD (not) 0	
Clear	Dry	No unusua	Function No ped involved	Not stated	Not stated	Not stated	Not stated	0
SANTA MONICA	02/11/15	15:40 Wed	72 East 0	0	EAST	Not stated	Entering t	HNBD (not) 21
FAIRFAX AV	Daylight	Rear end	Unsafe speed	EAST	Not stated	Stopped	HNBD (not) 24	
Clear	Dry	No unusua	None No ped involved	Not stated	Not stated	Not stated	Not stated	0
FAIRFAX AV	03/12/15	14:30 Thu	0 Not stated 0	1	NORTH	Not stated	Left turn	HNBD (not) 0
SANTA MONICA	Daylight	Broadside	Auto right-of-way	SOUTH	Not stated	Straight	HNBD (not) 48	
Clear	Dry	No unusua	Function No ped involved	Not stated	Not stated	Not stated	Not stated	0
SANTA MONICA	03/13/15	17:30 Fri	0 Not stated 0	0	EAST	Car	Ran off ro	Not stated 73
SPAULDING AV	Daylight	Hit object	Unsafe start/back	Not stated	Not stated	Not stated	Not stated	0
Clear	Dry	Not state	None No ped involved	Not stated	Not stated	Not stated	Not stated	0
SANTA MONICA	03/13/15	8:00 Fri	0 Not stated 0	1	NORTH	Pedestrian	Entering t	HNBD (not) 82
LA BREA AV	Daylight	Side swipe	Ped violation	EAST	Car	Straight	HNBD (not) 52	
Clear	Dry	No unusua	Function In x-walk at int	Not stated	Not stated	Not stated	Not stated	0
SANTA MONICA	03/14/15	3:12 Sat	15 West 0	0	EAST	Car	Backing	HNBD (not) 34
GARDNER ST	Dark- st	Rear end	Other hazardous	EAST	Car	Straight	HNBD (not) 25	
Clear	Dry	No unusua	None No ped involved	Not stated	Not stated	Not stated	Not stated	0
SANTA MONICA	03/19/15	6:20 Thu	0 Not stated 0	0	SOUTH	Car	Straight	HNBD (not) 42
FAIRFAX AV	Dusk-daw	Side swipe	Traffic signals	WEST	Car	Straight	HNBD (not) 24	
Clear	Dry	No unusua	Function No ped involved	EAST	Motor cycle	Stopped	HNBD (not) 21	
OGDEN DR	03/25/15	18:20 Wed	0 Not stated 0	1	NORTH	Car	Right turn	HNBD (not) 27
SANTA MONICA	Daylight	Broadside	Auto right-of-way	WEST	Bicycle	Straight	HNBD (not) 25	
Clear	Dry	No unusua	Function No ped involved	Not stated	Not stated	Not stated	Not stated	0
SANTA MONICA	04/01/15	15:45 Wed	6 West 0	1	EAST	Motor cycle	Straight	HBD (NOT UI) 33
OGDEN DR	Daylight	Side swipe	Unsafe lane change	EAST	Car	Straight	HBD (NOT UI) 0	
Clear	Dry	No unusua	None No ped involved	Not stated	Not stated	Not stated	Not stated	0
SANTA MONICA	04/01/15	16:40 Wed	20 East 0	0	EAST	Car	Straight	N/A 0
VISTA ST	Daylight	Side swipe	Unsafe lane change	EAST	Car	Straight	Not stated 27	
Clear	Dry	No unusua	None No ped involved	Not stated	Not stated	Not stated	Not stated	0
SANTA MONICA	04/03/15	14:40 Fri	0 Not stated 0	1	EAST	Not stated	Left turn	HNBD (not) 24
GARDNER ST	Daylight	Broadside	Auto right-of-way	WEST	Not stated	Straight	HNBD (not) 26	
Clear	Dry	No unusua	Function No ped involved	Not stated	Not stated	Not stated	Not stated	0

SANTA MONICA	04/10/15	18:20	Fri	30	West	0	1	EAST	Car	Straight	HNBD (not)	46
GENESEE AV	Daylight	Side swipe	Ped	right-of-way				EAST	Pedestrian	Other VehM	HNBD (not)	52
	Clear	Dry	No unusua	Function	In x-walk at int			Not stated	Not stated	Not stated	Not stated	0
SANTA MONICA	04/12/15	0:06	Sun	107	East	0	1	EAST	Car	Straight	HNBD (not)	53
FAIRFAX AV	Dark-	st	Rear end	Unsafe speed				EAST	Car	Straight	HNBD (not)	28
	Clear	Dry	No unusua	None	No ped involved			Not stated	Not stated	Not stated	Not stated	0
SANTA MONICA	04/12/15	16:23	Sun	0	Not stated	0	0	EAST	Not stated	Straight	N/A	39
FAIRFAX AV	Daylight	Side swipe	Other	hazardous				EAST	Not stated	Parked	N/A	24
	Clear	Dry	No unusua	None	No ped involved			Not stated	Not stated	Not stated	Not stated	0
SANTA MONICA	04/29/15	10:15	Wed	36	East	0	0	SOUTH	Car	U turn	HNBD (not)	28
DETROIT ST	Daylight	Broadside	Improper	turning				WEST	Emergency v	Straight	HNBD (not)	54
	Clear	Dry	No unusua	None	No ped involved			Not stated	Not stated	Not stated	Not stated	0
SANTA MONICA	05/03/15	3:28	Sun	77	East	0	3	EAST	Pickup	Right turn	HBD (UI)	19
ORANGE GROVE	Dark-	st	Head on	DUI				Not stated	Not stated	Not stated	Not stated	0
	Clear	Dry	No unusua	None	No ped involved			Not stated	Not stated	Not stated	Not stated	0
SANTA MONICA	05/05/15	11:10	Tue	71	West	0	1	WEST	Car	Changing l	HNBD (not)	26
CURSON AV	Daylight	Side swipe	Unsafe	lane change				WEST	Motor cycle	Straight	HNBD (not)	27
	Cloudy	Dry	No unusua	None	No ped involved			Not stated	Not stated	Not stated	Not stated	0
SANTA MONICA	05/30/15	3:35	Sat	75	West	0	0	EAST	Car	Straight	HBD (UI)	21
STANLEY AV	Dark-	st	Side swipe	Unsafe lane change				EAST	Car	Straight	HNBD (not)	22
	Clear	Dry	No unusua	None	No ped involved			Not stated	Not stated	Not stated	Not stated	0
SANTA MONICA	05/31/15	25:00	Sun	150	East	0	0	WEST	Not stated	Straight	IU (H&R)	0
SPAULDING AV	Daylight	Side swipe	Unsafe	lane change				WEST	Car	Parked	N/A	0
	Cloudy	Dry	No unusua	None	No ped involved			Not stated	Not stated	Not stated	Not stated	0
SANTA MONICA	06/06/15	18:00	Sat	0	Not stated	0	1	NORTH	Car	Left turn	N/A	32
FAIRFAX AV	Daylight	Not stated	Auto	right-of-way				SOUTH	Car	Straight	N/A	59
	Clear	Dry	No unusua	Function	No ped involved			Not stated	Not stated	Not stated	Not stated	0
SANTA MONICA	06/23/15	19:15	Tue	0	Not stated	0	1	WEST	Car	Left turn	HNBD (not)	21
STANLEY AV	Dusk-daw	Broadside	Improper	turning				EAST	Car	Straight	HBD (NOT UI)	40
	Clear	Dry	No unusua	None	No ped involved			Not stated	Not stated	Not stated	Not stated	0
SANTA MONICA	06/25/15	7:40	Thu	60	West	0	0	WEST	Pickup	Straight	HNBD (not)	0
OGDEN DR	Daylight	Rear end	Not	stated				NORTH	Car	Right turn	HNBD (not)	66
	Clear	Dry	No unusua	None	No ped involved			Not stated	Not stated	Not stated	Not stated	0
SANTA MONICA	06/30/15	10:32	Tue	47	West	0	2	EAST	Car	Straight	HNBD (not)	51
FULLER AV	Daylight	Side swipe	Improper	turning				Not stated	Not stated	Not stated	Not stated	0
	Clear	Dry	No unusua	Function	No ped involved			Not stated	Not stated	Not stated	Not stated	0
SANTA MONICA	07/12/15	23:35	Sun	2	East	0	0	NORTH	Car	Right turn	HBD (UI)	25
POINSETTIA P	Dark-	st	Head on	DUI				Not stated	Not stated	Not stated	Not stated	0
	Clear	Dry	No unusua	Function	No ped involved			Not stated	Not stated	Not stated	Not stated	0
SANTA MONICA	07/16/15	15:00	Thu	70	West	0	0	EAST	Car	Straight	HBD (NOT UI)	54
CURSON AV	Daylight	Side swipe	Unsafe	start/back				WEST	Other bus	Parked	N/A	42
	Clear	Dry	No unusua	Not stat	No ped involved			Not stated	Not stated	Not stated	Not stated	0
SANTA MONICA	07/16/15	21:30	Thu	0	Not stated	0	1	EAST	Car	Right turn	HNBD (not)	31
FAIRFAX AV	Dark-	st	Rear end	Improper turning				EAST	Bicycle	Straight	HNBD (not)	25
	Clear	Dry	No unusua	Function	No ped involved			Not stated	Not stated	Not stated	Not stated	0
SANTA MONICA	07/18/15	2:10	Sat	75	West	0	1	NORTH	Pedestrian	Not stated	HBD (UI)	30
CURSON AV	Dark-	st	Head on	Ped violation				WEST	Car	Straight	HNBD (not)	48
	Clear	Dry	No unusua	Function	Not in x-walk			Not stated	Not stated	Not stated	Not stated	0
SANTA MONICA	07/20/15	2:21	Mon	73	East	0	0	SOUTH	Car	Left turn	HNBD (not)	23
DETROIT ST	Dark-	st	Side swipe	Auto right-of-way				EAST	Car	Straight	HNBD (not)	29
	Clear	Dry	No unusua	Function	No ped involved			Not stated	Not stated	Not stated	Not stated	0
SANTA MONICA	07/27/15	4:11	Mon	10	East	0	0	WEST	Car	Straight	HBD (UI)	20
FULLER AV	Dark-	st	Hit object	DUI				Not stated	Not stated	Not stated	Not stated	0
	Cloudy	Dry	No unusua	None	No ped involved			Not stated	Not stated	Not stated	Not stated	0
SANTA MONICA	08/03/15	11:30	Mon	20	West	0	0	EAST	Car	Stopped	HNBD (not)	43
OGDEN DR	Daylight	Side swipe	Other	hazardous				WEST	Car	Straight	HNBD (not)	0
	Cloudy	Dry	No unusua	None	No ped involved			Not stated	Not stated	Not stated	Not stated	0
SANTA MONICA	08/06/15	4:45	Thu	0	Not stated	0	0	WEST	Car	Straight	HNBD (not)	39
FULLER AV	Dark-	st	Hit object	Unsafe lane change				Not stated	Not stated	Not stated	Not stated	0
	Cloudy	Dry	No unusua	None	No ped involved			Not stated	Not stated	Not stated	Not stated	0
SANTA MONICA	08/15/15	19:10	Sat	300	East	0	0	WEST	Not stated	Other unsa	N/A	62
VISTA ST	Daylight	Side swipe	Improper	turning				WEST	Not stated	Straight	N/A	30
	Clear	Dry	No unusua	None	No ped involved			Not stated	Not stated	Not stated	Not stated	0
SANTA MONICA	08/22/15	1:35	Sat	30	East	0	0	EAST	Car	Straight	HBD (IU)	25
STANLEY AV	Dark-	st	Side swipe	Unsafe lane change				EAST	Car	Parked	N/A	0
	Clear	Dry	No unusua	None	No ped involved			EAST	Car	Parked	N/A	0
SANTA MONICA	08/25/15	1:07	Tue	34	West	0	0	EAST	Car	Straight	HBD (UI)	29
GENESEE AV	Dark-	st	Rear end	DUI				EAST	Car	Stopped	HNBD (not)	23

Clear Dry	No unusua	Function	No ped involved			Not stated	Not stated	Not stated	Not stated	0
SANTA MONICA	08/26/15 8:35	Wed 6	West	0	0	WEST	Car	Straight	HNBD (not)	34
SPAULDING AV	Daylight	Rear end	Unsafe speed			WEST	Car	Stopped	HNBD (not)	38
Clear Dry	No unusua	Function	No ped involved			WEST	Car	Stopped	HNBD (not)	62
SANTA MONICA	08/29/15 21:38	Sat 89	East	0	0	WEST	Car	Changing l	HNBD (not)	24
SPAULDING AV	Dark- st	Side swipe	Unsafe lane change			WEST	Car	Straight	HNBD (not)	31
Clear Dry	No unusua	None	No ped involved			Not stated	Not stated	Not stated	Not stated	0
LA BREA AV	08/30/15 2:45	Sun 0	Not stated	0	0	EAST	Car	Left turn	HNBD (not)	19
SANTA MONICA	Dark- st	Broadside	Auto right-of-way			NORTH	Car	Straight	HNBD (not)	50
Clear Dry	No unusua	Function	No ped involved			Not stated	Not stated	Not stated	Not stated	0
SANTA MONICA	09/09/15 21:15	Wed 0	Not stated	0	1	SOUTH	Car	Left turn	HNBD (not)	33
LA BREA AV	Dark- st	Head on	Auto right-of-way			EAST	Car	Straight	HNBD (not)	28
Cloudy Dry	No unusua	Function	No ped involved			Not stated	Not stated	Not stated	Not stated	0
SANTA MONICA	09/16/15 16:00	Wed 25	West	0	0	EAST	Truck	Straight	HNBD (not)	22
FULLER AV	Daylight	Side swipe	Unsafe speed			EAST	Other bus	Parked	N/A	0
Clear Dry	No unusua	None	No ped involved			Not stated	Not stated	Not stated	Not stated	0
GENESEE AV	09/25/15 8:38	Fri 0	Not stated	0	0	SOUTH	Car	Other unsa	HNBD (not)	67
SANTA MONICA	Daylight	Rear end	Improper turning			SOUTH	Truck with	Other VehM	HNBD (not)	39
Clear Dry	No unusua	None	No ped involved			Not stated	Not stated	Not stated	Not stated	0
SANTA MONICA	09/29/15 14:33	Tue 100	East	0	1	EAST	Bicycle	Entering t	IU (H&R)	54
FAIRFAX AV	Daylight	Broadside	Not stated			Not stated	Not stated	Straight	HNBD (not)	0
Clear Dry	No unusua	Function	No ped involved			Not stated	Not stated	Not stated	Not stated	0
SANTA MONICA	09/30/15 17:55	Wed 0	Not stated	0	1	WEST	Car	Left turn	HNBD (not)	47
OGDEN DR	Daylight	Broadside	Auto right-of-way			EAST	Bicycle	Straight	HNBD (not)	22
Clear Dry	No unusua	None	No ped involved			Not stated	Not stated	Not stated	Not stated	0
SANTA MONICA	10/02/15 17:00	Fri 75	East	0	1	WEST	Car	Straight	HNBD (not)	47
MARTEL AV	Daylight	Rear end	Unsafe start/back			WEST	Car	Stopped	HNBD (not)	74
Clear Dry	No unusua	None	No ped involved			Not stated	Not stated	Not stated	Not stated	0
SANTA MONICA	10/04/15 22:06	Sun 16	West	0	0	WEST	Car	Straight	IU (H&R)	0
OGDEN DR	Dark- st	Hit object	Improper turning			Not stated	Not stated	Other VehM	Not stated	0
Clear Dry	No unusua	None	No ped involved			Not stated	Not stated	Not stated	Not stated	0
SANTA MONICA	10/05/15 8:25	Mon 0	Not stated	0	1	WEST	Bicycle	Straight	HNBD (not)	36
POINSETTIA P	Daylight	Broadside	Not stated			NORTH	Car	Straight	HNBD (not)	33
Cloudy Dry	No unusua	None	No ped involved			Not stated	Not stated	Not stated	Not stated	0
SANTA MONICA	10/11/15 13:20	Sun 15	East	0	0	WEST	Car	Straight	HNBD (not)	45
FULLER AV	Daylight	Rear end	Following too close			WEST	Car	Stopped	HNBD (not)	23
Cloudy Dry	No unusua	Function	No ped involved			Not stated	Not stated	Not stated	Not stated	0
FAIRFAX AV	10/25/15 18:30	Sun 0	Not stated	0	1	NORTH	Car	Left turn	HNBD (not)	38
SANTA MONICA	Dark- st	Broadside	Auto right-of-way			SOUTH	Motor cycle	Straight	HNBD (not)	31
Clear Dry	No unusua	Function	No ped involved			Not stated	Not stated	Not stated	Not stated	0
SANTA MONICA	10/27/15 20:18	Tue 0	Not stated	0	3	EAST	Car	U turn	HNBD (not)	25
GARDNER ST	Dark- st	Broadside	Auto right-of-way			WEST	Car	Straight	HNBD (not)	26
Cloudy Dry	No unusua	Function	No ped involved			Not stated	Not stated	Not stated	Not stated	0
SANTA MONICA	11/06/15 19:50	Fri 200	East	0	0	WEST	Car	Straight	HNBD (not)	30
OGDEN DR	Dark- st	Rear end	Unsafe speed			WEST	Car	Stopped	HNBD (not)	33
Clear Dry	Other Roa	None	No ped involved			Not stated	Not stated	Not stated	Not stated	0
SANTA MONICA	11/09/15 13:30	Mon 40	West	0	0	EAST	Truck with	Straight	IU (H&R)	63
LA BREA AV	Daylight	Side swipe	Unsafe lane change			EAST	Car	Straight	HNBD (not)	42
Clear Dry	No unusua	Function	No ped involved			Not stated	Not stated	Not stated	Not stated	0
SANTA MONICA	11/09/15 13:35	Mon 40	West	0	0	EAST	Truck with	Straight	IU (H&R)	63
LA BREA AV	Daylight	Side swipe	Unsafe lane change			EAST	Car	Straight	HNBD (not)	42
Clear Dry	No unusua	Function	No ped involved			Not stated	Not stated	Not stated	Not stated	0
SANTA MONICA	11/10/15 22:03	Tue 5	West	0	3	WEST	Car	Straight	HBD (UI)	33
GARDNER ST	Dark- st	Rear end	Following too close			WEST	Pickup	Stopped	HNBD (not)	23
Cloudy Dry	No unusua	None	No ped involved			Not stated	Not stated	Not stated	Not stated	0
SANTA MONICA	11/19/15 19:40	Thu 50	West	0	3	EAST	Car	Changing l	HNBD (not)	36
GREENACRE AV	Dark- st	Rear end	Improper turning			EAST	Car	Stopped	HNBD (not)	52
Clear Dry	No unusua	None	No ped involved			EAST	Car	Stopped	HNBD (not)	23
SANTA MONICA	11/20/15 15:00	Fri 0	Not stated	0	0	WEST	Not stated	Other unsa	HNBD (not)	20
CURSON AV	Daylight	Side swipe	Unsafe start/back			WEST	Not stated	Straight	HNBD (not)	29
Clear Dry	No unusua	None	No ped involved			Not stated	Not stated	Not stated	Not stated	0
SANTA MONICA	11/21/15 2:05	Sat 0	Not stated	0	0	EAST	Car	Passing ve	HNBD (not)	29
GENESEE AV	Dark- st	Side swipe	Improper passing			EAST	Other bus	Straight	HNBD (not)	42
Clear Dry	No unusua	Function	No ped involved			Not stated	Not stated	Not stated	Not stated	0
SANTA MONICA	11/23/15 10:55	Mon 15	West	0	1	WEST	Car	Straight	HNBD (not)	31
GENESEE AV	Daylight	Auto-ped	Not stated			SOUTH	Pedestrian	Straight	HNBD (not)	56
Cloudy Dry	No unusua	Function	In x-walk at int			Not stated	Not stated	Not stated	Not stated	0
SANTA MONICA	12/01/15 5:00	Tue 0	Not stated	0	0	WEST	Car	Straight	Not stated	63

FULLER AV	Dark- st	Hit object	Unsafe lane change	Not stated	Not stated	Not stated	Not stated	0
Clear	Not state	No unusua	Function No ped involved	Not stated	Not stated	Not stated	Not stated	0
SANTA MONICA	12/03/15 18:30 Thu	50 East	0	0	Not stated	Car	Straight HBD (IU)	0
GENESEE AV	Dark- st	Rear end	Not stated		WEST	Car	Stopped HNBD (not)	29
Cloudy	Dry	No unusua	None No ped involved		WEST	Car	Stopped HNBD (not)	26
FORMOSA AV	12/10/15 12:59 Thu	0	Not stated	0	SOUTH	Pickup	Straight HNBD (not)	42
SANTA MONICA	Daylight	Rear end	Unsafe start/back		SOUTH	Car	Stopped HNBD (not)	66
Clear	Dry	No unusua	None No ped involved		Not stated	Not stated	Not stated Not stated	0
SANTA MONICA	12/12/15 9:30 Sat	0	Not stated	0	WEST	Not stated	Straight HBD (IU)	0
ORANGE GROVE	Daylight	Side swipe	Not stated		NORTH	Not stated	Right turn N/A	50
Clear	Dry	No unusua	None No ped involved		Not stated	Not stated	Not stated Not stated	0
SANTA MONICA	12/13/15 1:30 Sun	42 East	0	0	WEST	Car	Straight HBD (UI)	45
FULLER AV	Dark- st	Rear end	DUI		WEST	Car	Stopped HNBD (not)	46
Clear	Dry	No unusua	None No ped involved		Not stated	Not stated	Not stated Not stated	0