

**CITY OF WEST HOLLYWOOD**  
**DEPARTMENT OF PUBLIC WORKS**  
**Engineering and Traffic Survey, October 2016**

**La Brea Avenue between Fountain Avenue and Romaine Street**

This engineering and traffic survey (E&TS) was prepared for the segment of La Brea Avenue between Fountain Avenue and Romaine Street in accordance with California Vehicle Code (CVC) Section 627, and is required under CVC 40802 if speed limits are to be enforced by radar or any other electronic device that measures the speed of moving objects. CVC 40802 requires speed zones to be evaluated on a recurring basis to avoid being a "speed trap". If the E&TS is more than 5 years old, courts may reject evidence of speeding obtained through radar or other electronic devices. Engineering and traffic surveys may be up to 7 years old if conditions under CVC 40802(c)(1) related to enforcement training and equipment certification have been met.

La Brea Avenue is classified as an arterial street in the City of West Hollywood General Plan. The corridor contains commercial and land uses. The street has three travel lanes in each direction with a center turn lane and on-street parking on both sides of the street during off-peak hours.

The posted speed limit is 35 mph based on a 2011 E&TS. Speed data collected on April 5, 2016 revealed the 85th percentile speed to be 35 mph.

CVC 21400(b) requires the local authority to round speed limits to the nearest five miles per hour of the 85th percentile of the free-flowing traffic. However, the local authority may apply Option 1 within MUTCD Section 2B.13 Paragraph 12a which says "The posted speed may be reduced by 5 mph from the nearest 5-mph increment of the 85th percentile speed, in compliance with CVC Sections 627 and 22358.5." The cited CVC Section 627 says the E&TS must consider the following:

- Accident Records: The expected collision rate on a 4 or more-lane undivided highway is 3.55 per million vehicle miles (MVM). With 57 collisions recorded over a two-year period and 35,040 average daily traffic, the collision rate has been 5.86 per MVM, which exceeds the expected rate. However, after reviewing the collision data, no downward speed zoning is recommended based on accident records.

- Highway, traffic, and roadside conditions not readily apparent to the driver: According to CVC 22358.5, "Conditions not readily apparent to the driver" exclude roadway width, curvature, grade, and surface conditions." No downward speed zoning is recommended based on highway, traffic, and roadside conditions not readily apparent to the driver.

CVC 627 also allows optional consideration of residential density as well as pedestrian and bicycle safety. However, an Option 1 reduction appears to be unnecessary and retaining the existing 35 mph speed limit appears reasonable.

Recommendation

Based on prevailing speeds and without the application of an Option 1 reduction, the existing posted speed limit of 35 mph should be retained.

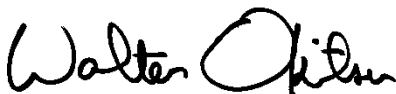

Walter Okitsu, P.E.  
Registered Traffic Engineer, Calif. TE 1406

## APPENDIX D: Spot Speed Studies

# Spot Speed Study

Prepared by: National Data & Surveying Services

## City of West Hollywood

DATE: 4/5/2016  
DAY: Tuesday

Location: La Brea Ave Bet. Fountain Ave & Romaine St  
Posted Speed: 35 MPH Project #: 16-5198-014

### Northbound Spot Speeds

Speed mph	ALL Vehicles
<=10	
11	
12	
13	
14	
15	
16	
17	
18	
19	
20	
21	
22	
23	
24	1
25	4
26	1
27	2
28	7
29	4
30	5
31	6
32	6
33	5
34	3
35	4
36	
37	2
38	
39	
40	1
41	
42	
43	
44	
45	
46	
47	
48	
49	
50	
51	
52	
53	
54	
55	
56	
57	
58	
59	
60	
61	
62	
63	
64	
65	
66	
67	
68	
69	
>=70	

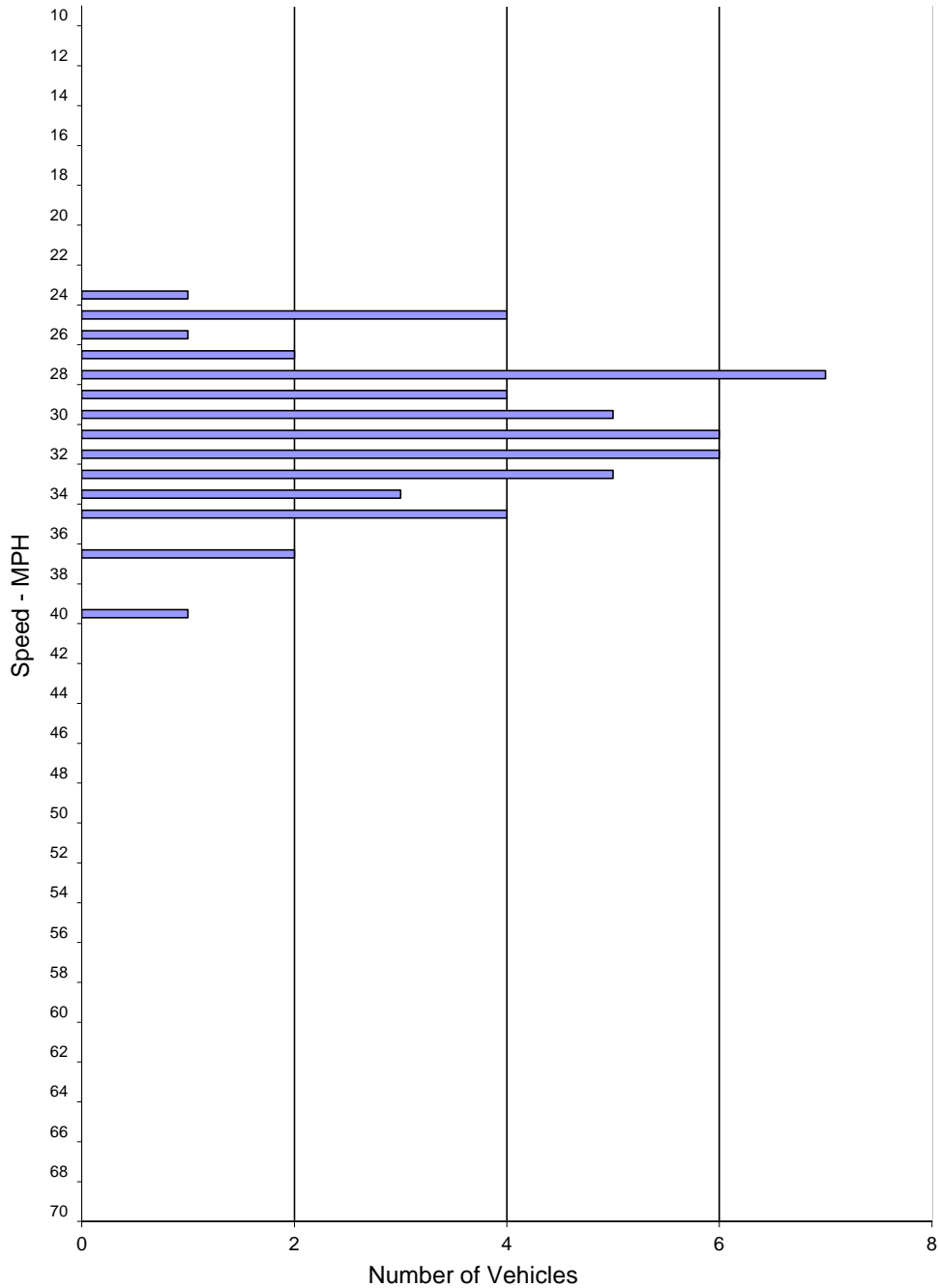

SPEED PARAMETERS										
Class	Count	Average Speed	Range	50th Percentile	85th Percentile	10 MPH Pace	# in Pace	Percent in Pace	% / # Below Pace	% / # Above Pace
ALL	51	30.7	24 - 40	31 mph	34 mph	25 - 34	43	84%	1% / 1	14% / 7

# Spot Speed Study

Prepared by: National Data & Surveying Services

## City of West Hollywood

DATE: 4/5/2016  
DAY: Tuesday

Location: La Brea Ave Bet. Fountain Ave & Romaine St  
Posted Speed: 35 MPH  
Project #: 16-5198-014

### Southbound Spot Speeds

Speed mph	ALL Vehicles
<=10	
11	
12	
13	
14	
15	
16	
17	
18	
19	
20	
21	
22	
23	1
24	
25	2
26	3
27	4
28	3
29	3
30	5
31	5
32	2
33	6
34	4
35	4
36	2
37	3
38	
39	2
40	
41	
42	
43	1
44	
45	
46	
47	
48	
49	
50	
51	
52	
53	
54	
55	
56	
57	
58	
59	
60	
61	
62	
63	
64	
65	
66	
67	
68	
69	
>=70	

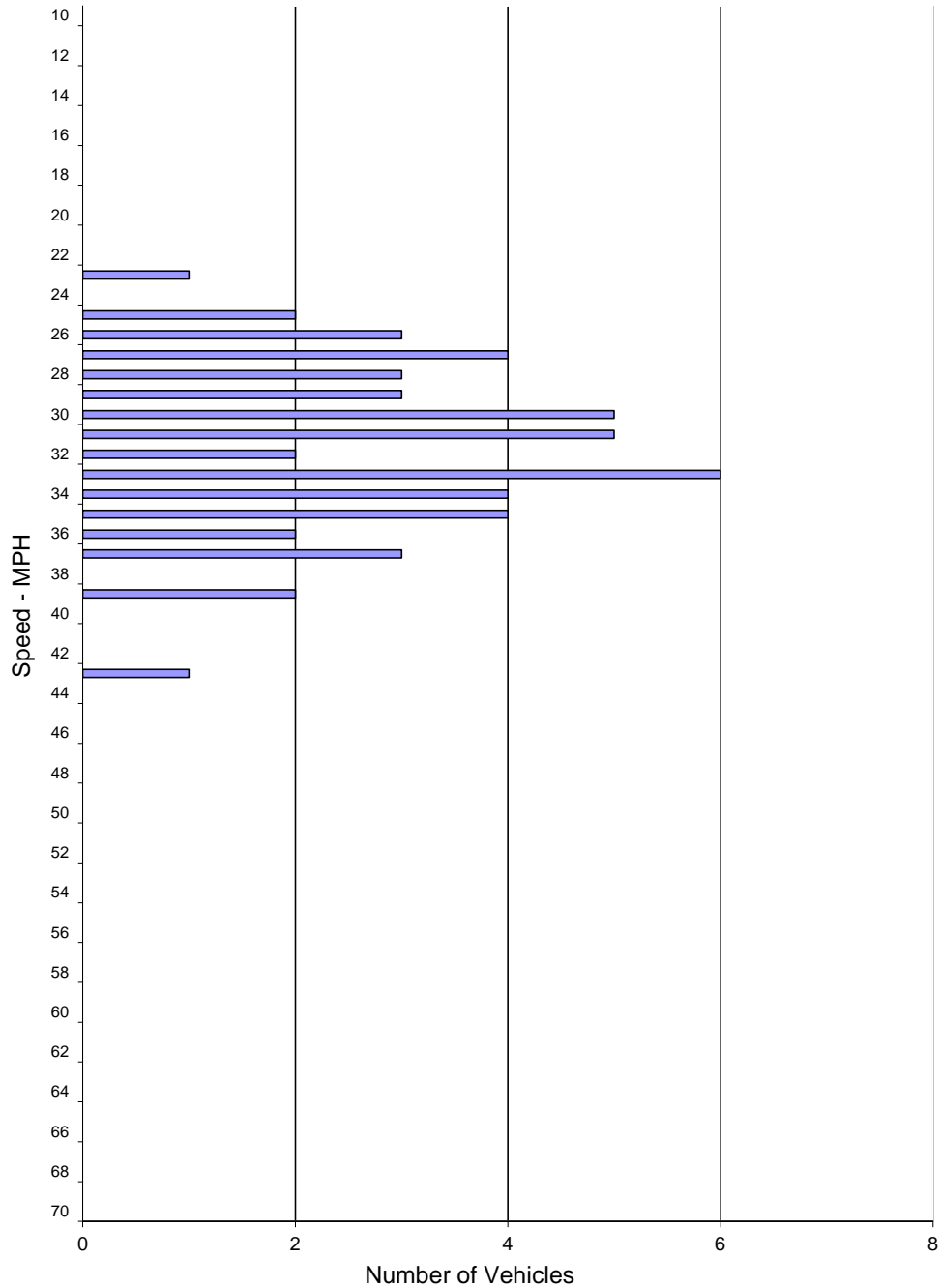

SPEED PARAMETERS										
Class	Count	Average Speed	Range	50th Percentile	85th Percentile	10 MPH Pace	# in Pace	Percent in Pace	% / # Below Pace	% / # Above Pace
ALL	50	31.5	23 - 43	31 mph	36 mph	26 - 35	39	78%	6% / 3	16% / 8

# Spot Speed Study

Prepared by: National Data & Surveying Services

## City of West Hollywood

DATE: 4/5/2016  
DAY: Tuesday

Location: La Brea Ave Bet. Fountain Ave & Romaine St  
Posted Speed: 35 MPH Project #: 16-5198-014

### Northbound & Southbound Spot Speeds

Speed mph	ALL Vehicles
<=10	
11	
12	
13	
14	
15	
16	
17	
18	
19	
20	
21	
22	
23	1
24	1
25	6
26	4
27	6
28	10
29	7
30	10
31	11
32	8
33	11
34	7
35	8
36	2
37	5
38	
39	2
40	1
41	
42	
43	1
44	
45	
46	
47	
48	
49	
50	
51	
52	
53	
54	
55	
56	
57	
58	
59	
60	
61	
62	
63	
64	
65	
66	
67	
68	
69	
>=70	

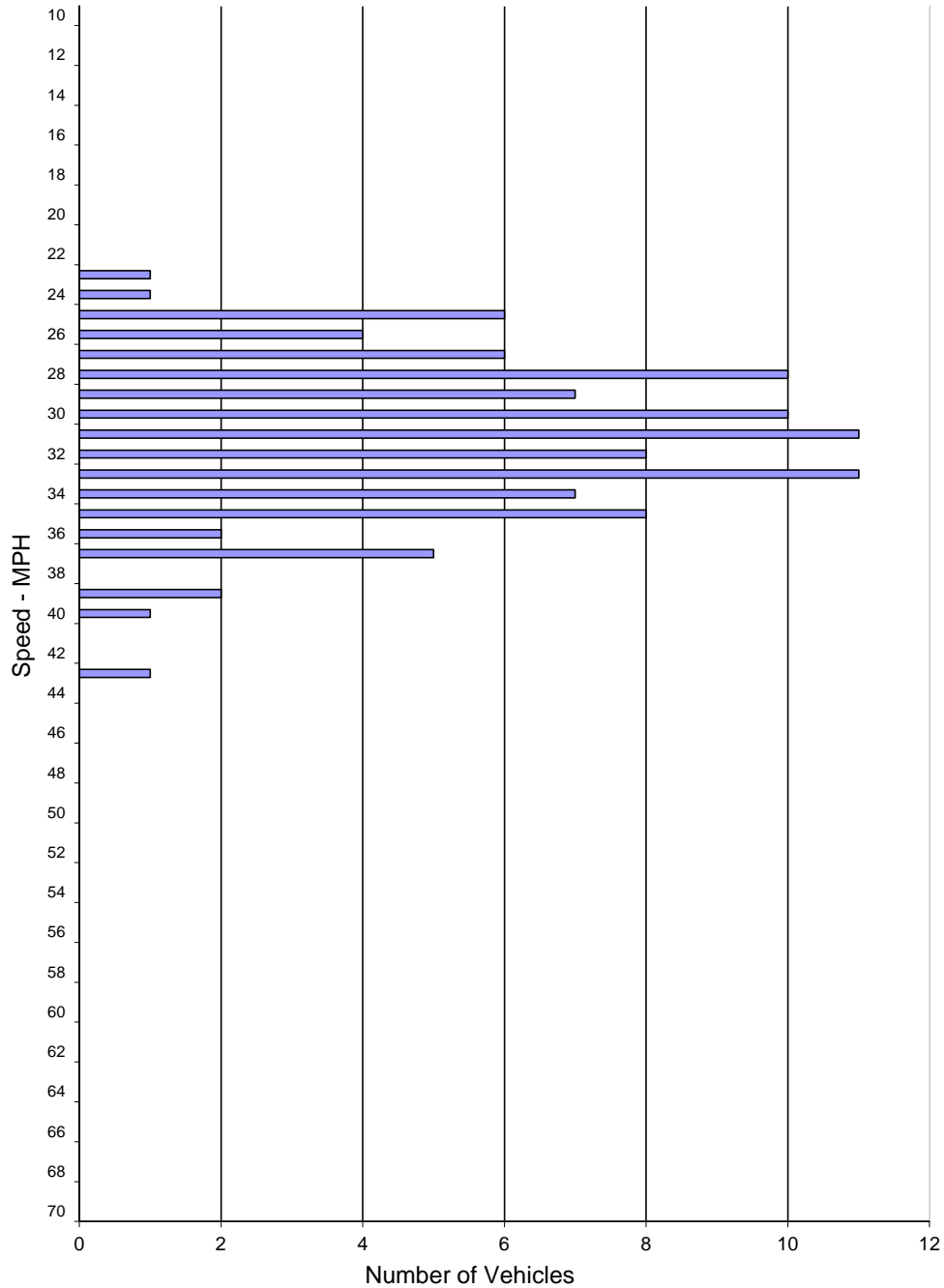

SPEED PARAMETERS										
Class	Count	Average Speed	Range	50th Percentile	85th Percentile	10 MPH Pace	# in Pace	Percent in Pace	% / # Below Pace	% / # Above Pace
ALL	101	31.1	23 - 43	31 mph	35 mph	26 - 35	82	81%	7% / 8	11% / 11

**APPENDIX E: 24-Hour Counts**



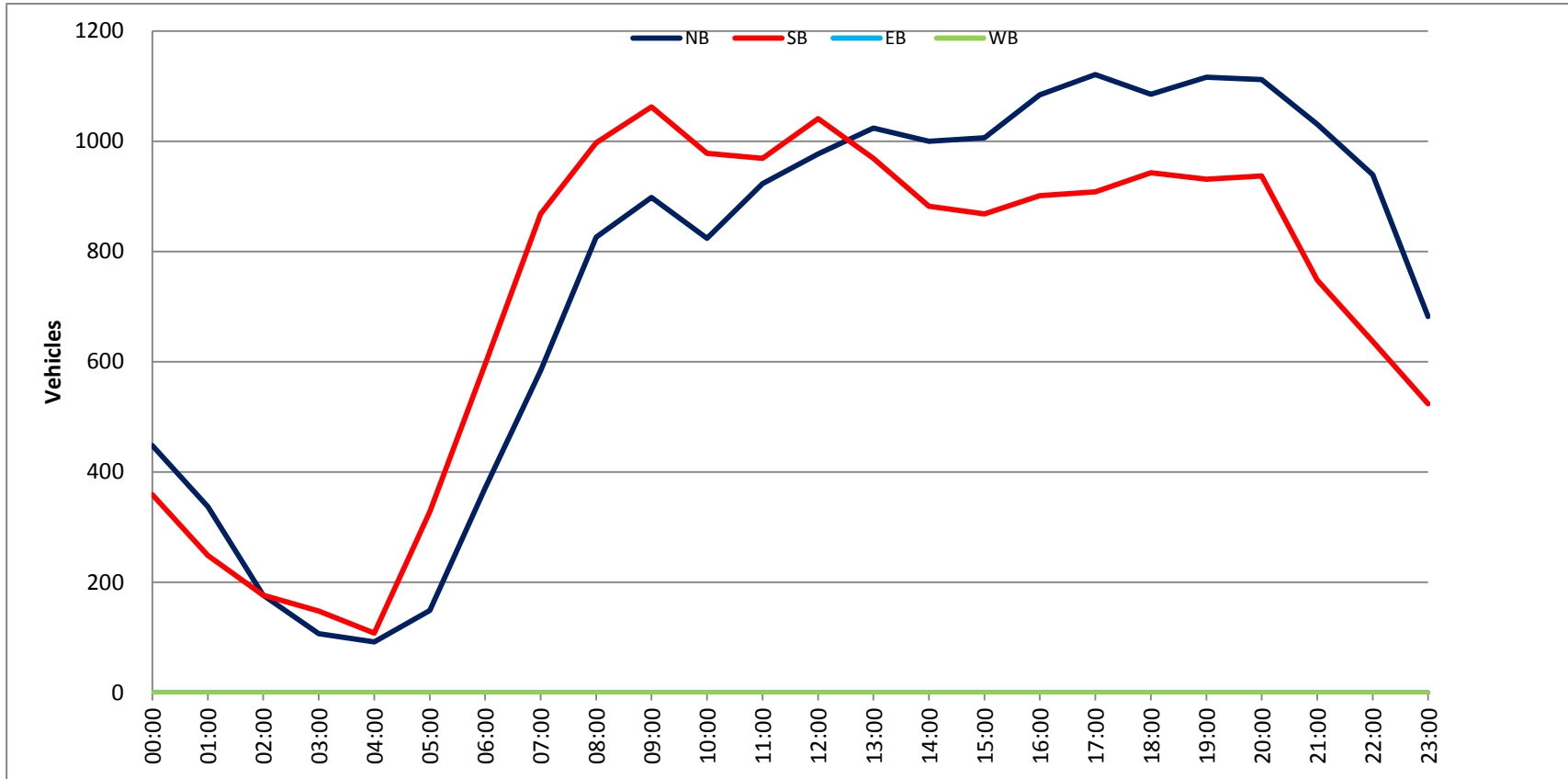



**APPENDIX F: Collision Data**

# La Brea Av Fountain Av to Romaine St

## 57 Accidents 01/01/14 - 12/31/15

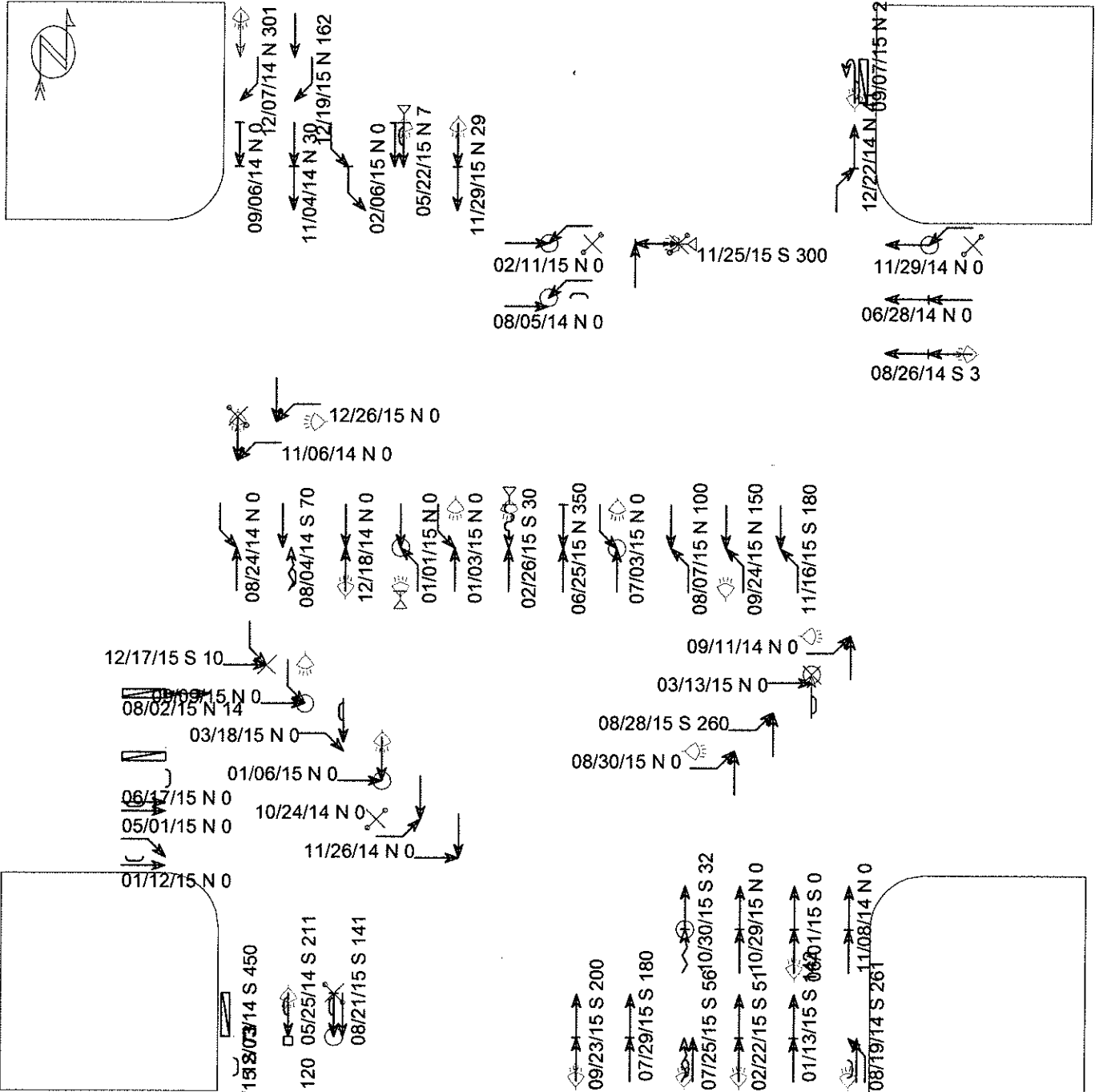

(0) accidents with insufficient data for display

- |                  |              |               |              |
|------------------|--------------|---------------|--------------|
| ← Straight       | ⊗ Pedestrian | □ General     | □ Pole       |
| ↔ Stopped        | ⊗ Bicycle    | ▣ Signal      | ▣ Curb       |
| ← Unknown        | ○ Injury     | ▣ Tree        | ⊗ Animal     |
| ↔ Backing        | ⊙ Fatality   | ◁ 3rd vehicle | * Extra data |
| ↔ Overtaking     | ⊗ Nighttime  |               |              |
| ↔ Sideswipe      | ⊗ DUI        |               |              |
| ↘ Parked         |              |               |              |
| ↘ Erratic        |              |               |              |
| ↘ Out of control |              |               |              |
| ↘ Right turn     |              |               |              |
| ↘ Left turn      |              |               |              |
| ↘ U-turn         |              |               |              |

Intersection Magic VER 6.734  
 City of West Hollywood, CA 08/26/2016

Accident listing

01/01/2014 - 12/31/2015

La Brea Av Fountain Av to Romaine St

Sorted by <DATE;TIME;ACC#>

STREET 1	DATE	TIME	DAY	DIST	DIR	FROM	INT	KILL	INJ	VEH 1 DIR	VEH 1 TYPE	VEH 1 MOV	VEH 1 SOBER	VE
STREET 2	LIGHTING	COLL	TYPE	VIOL	CAT					VEH 2 DIR	VEH 2 TYPE	VEH 2 MOV	VEH 2 SOBER	VE
WEATHER	ROAD SURF	ROAD COND	CONTROLS	PED	ACTION					VEH 3 DIR	VEH 3 TYPE	VEH 3 MOV	VEH 3 SOBER	VE
LA BREA AV	05/25/14	0:35	Sun	211	South		0	0		SOUTH	Car	Straight	HNBD (not)	28
FOUNTAIN AV	Dark-	st	Side swipe	Improper	turning					Not stated	Not stated	Not stated	Not stated	0
Clear	Dry	No unusua	None	No ped	involved					Not stated	Not stated	Not stated	Not stated	0
SANTA MONICA	06/28/14	14:15	Sat	0	Not stated		0	0		WEST	Not stated	Straight	HNBD (not)	26
LA BREA AV	Daylight	Rear end	Following	too close						WEST	Car	Stopped	HNBD (not)	22
Clear	Dry	No unusua	Function	No ped	involved					Not stated	Not stated	Not stated	Not stated	0
LA BREA AV	08/04/14	12:12	Mon	70	South		0	0		NORTH	Car	Changing l	HNBD (not)	37
FOUNTAIN AV	Daylight	Side swipe	Unsafe	lane change						SOUTH	Car	Straight	HNBD (not)	59
Clear	Dry	No unusua	Not func	No ped	involved					Not stated	Not stated	Not stated	Not stated	0
SANTA MONICA	08/05/14	15:20	Tue	0	Not stated		0	2		WEST	Car	Left turn	IU (H&R)	0
LA BREA AV	Daylight	Side swipe	Auto	right-of-way						EAST	Car	Straight	HNBD (not)	24
Clear	Dry	No unusua	None	No ped	involved					Not stated	Not stated	Not stated	Not stated	0
LA BREA AV	08/19/14	21:19	Tue	261	South		0	0		NORTH	Car	Left turn	HNBD (not)	32
SANTA MONICA	Dark-	st	Side swipe	Improper	turning					NORTH	Car	Straight	HNBD (not)	31
Clear	Dry	No unusua	None	No ped	involved					Not stated	Not stated	Not stated	Not stated	0
LA BREA AV	08/24/14	16:48	Sun	0	Not stated		0	1		SOUTH	Car	Left turn	HNBD (not)	27
SANTA MONICA	Daylight	Head on	Auto	right-of-way						NORTH	Car	Straight	HNBD (not)	33
Clear	Dry	No unusua	Function	No ped	involved					Not stated	Not stated	Not stated	Not stated	0
SANTA MONICA	08/26/14	22:30	Tue	3	South		0	0		WEST	Car	Straight	IU (H&R)	0
LA BREA AV	Dark-	st	Rear end	Unsafe	speed					WEST	Car	Stopped	N/A	36
Clear	Dry	No unusua	Function	No ped	involved					WEST	Car	Stopped	N/A	64
LA BREA AV	09/06/14	12:50	Sat	0	Not stated		0	0		Not stated	Pickup	Straight	IU (H&R)	0
SANTA MONICA	Daylight	Rear end	Unsafe	speed						SOUTH	Car	Stopped	HBD (NOT UI)	32
Clear	Dry	No unusua	Function	No ped	involved					Not stated	Not stated	Not stated	Not stated	0
SANTA MONICA	09/11/14	20:00	Thu	0	Not stated		0	0		EAST	Car	Left turn	HNBD (not)	36
LA BREA AV	Dark-	st	Broadside	Auto	right-of-way					NORTH	Motor cycle	Straight	HNBD (not)	32
Clear	Dry	No unusua	Function	No ped	involved					Not stated	Not stated	Not stated	Not stated	0
LEXINGTON AV	10/24/14	16:15	Fri	0	Not stated		0	0		EAST	Car	Left turn	HNBD (not)	33
LA BREA AV	Daylight	Broadside	Not	stated						SOUTH	Bicycle	Straight	HNBD (not)	27
Cloudy	Dry	No unusua	Function	No ped	involved					Not stated	Not stated	Not stated	Not stated	0
LA BREA AV	11/04/14	14:30	Tue	30	North		0	0		SOUTH	Car	Straight	HNBD (not)	0
SANTA MONICA	Daylight	Rear end	Unsafe	speed						SOUTH	Car	Stopped	HNBD (not)	34
Clear	Dry	Holes, de	Function	No ped	involved					Not stated	Not stated	Not stated	Not stated	0
ROMAINE ST	11/06/14	17:40	Thu	0	Not stated		0	1		SOUTH	Bicycle	Straight	HNBD (not)	20
LA BREA AV	Dark-	st	Other Coll	Traffic	signals					WEST	Car	Left turn	HNBD (not)	66
Clear	Dry	No unusua	Function	No ped	involved					Not stated	Not stated	Not stated	Not stated	0
LA BREA AV	11/08/14	13:05	Sat	0	Not stated		0	1		NORTH	Car	Straight	HNBD (not)	25
LEXINGTON AV	Daylight	Not	stated	Following	too close					NORTH	Car	Stopped	HNBD (not)	26
Clear	Dry	No unusua	None	No ped	involved					Not stated	Not stated	Not stated	Not stated	0
LA BREA AV	11/26/14	7:15	Wed	0	Not stated		0	1		SOUTH	Car	Straight	HNBD (not)	34
FOUNTAIN AV	Daylight	Broadside	Auto	right-of-way						EAST	Car	Straight	HNBD (not)	36
Clear	Dry	No unusua	Function	No ped	involved					Not stated	Not stated	Not stated	Not stated	0
SANTA MONICA	11/29/14	10:30	Sat	0	Not stated		0	1		WEST	Car	Left turn	IU (H&R)	0
LA BREA AV	Daylight	Broadside	Auto	right-of-way						WEST	Bicycle	Straight	HNBD (not)	29
Clear	Dry	No unusua	Function	No ped	involved					Not stated	Not stated	Not stated	Not stated	0
LA BREA AV	12/03/14	12:15	Wed	450	South		0	0		Not stated	Not stated	Ran off ro	IU (H&R)	0
SANTA MONICA	Daylight	Side swipe	Improper	turning						SOUTH	Car	Parked	N/A	0
Clear	Dry	No unusua	None	No ped	involved					Not stated	Not stated	Not stated	Not stated	0
LA BREA AV	12/07/14	22:51	Sun	301	North		0	0		SOUTH	Car	Entering t	HNBD (not)	46
SANTA MONICA	Dark-	st	Broadside	Unsafe	start/back					SOUTH	Car	Right turn	HNBD (not)	25
Clear	Dry	No unusua	Function	No ped	involved					Not stated	Not stated	Not stated	Not stated	0
LA BREA AV	12/18/14	23:24	Thu	0	Not stated		0	1		NORTH	Car	Straight	HBD (NOT UI)	26
SANTA MONICA	Dark-	st	Head on	Not	stated					SOUTH	Car	Straight	HBD (NOT UI)	21
Clear	Dry	No unusua	Function	No ped	involved					SOUTH	Car	Straight	HBD (NOT UI)	22
LA BREA AV	12/22/14	7:35	Mon	41	North		0	0		NORTH	Truck	Right turn	HNBD (not)	36
SANTA MONICA	Daylight	Rear end	Other	hazardous						NORTH	Other bus	Stopped	HNBD (not)	51

Clear Dry	No unusua Function	No ped involved			Not stated	Not stated	Not stated	Not stated	0
LA BREA AV	01/01/15 0:21 Thu	0 Not stated	0	1	NORTH	Car	Left turn	HBD (IU)	0
FOUNTAIN AV	Dark- st Head on	Auto right-of-way			SOUTH	Car	Straight	HNBD (not)	22
Clear Dry	No unusua Function	No ped involved			NORTH	Car	Straight	HNBD (not)	44
LA BREA AV	01/03/15 2:19 Sat	0 Not stated	0	0	SOUTH	Car	Left turn	HBD (NOT UI)	26
SANTA MONICA	Dark- st Broadside	Auto right-of-way			NORTH	Car	Straight	HBD (NOT UI)	42
Clear Dry	No unusua Function	No ped involved			Not stated	Not stated	Not stated	Not stated	0
ROMAINE ST	01/06/15 18:30 Tue	0 Not stated	0	1	SOUTH	Other VehTy	Straight	HNBD (not)	0
LA BREA AV	Dark- st Not stated	Ped violation			EAST	Car	Straight	HNBD (not)	38
Clear Dry	No unusua Function	No ped involved			Not stated	Not stated	Not stated	Not stated	0
SANTA MONICA	01/12/15 17:45 Mon	0 Not stated	0	3	EAST	Car	Right turn	IU (H&R)	0
LA BREA AV	Dusk-daw Side swipe	Improper turning			EAST	Other bus	Straight	HNBD (not)	55
Clear Dry	No unusua Function	No ped involved			Not stated	Not stated	Not stated	Not stated	0
LA BREA AV	01/13/15 9:00 Tue	142 South	0	0	NORTH	Motor cycle	Straight	HNBD (not)	62
SANTA MONICA	Daylight Rear end	Unsafe speed			NORTH	Other bus	Stopped	HNBD (not)	71
Clear Dry	No unusua Function	No ped involved			Not stated	Not stated	Not stated	Not stated	0
LA BREA AV	02/06/15 12:30 Fri	0 Not stated	0	0	SOUTH	Car	Left turn	HNBD (not)	19
SANTA MONICA	Daylight Rear end	Following too close			SOUTH	Car	Left turn	HNBD (not)	0
Clear Dry	No unusua Function	No ped involved			Not stated	Not stated	Not stated	Not stated	0
LEXINGTON AV	02/11/15 16:50 Wed	0 Not stated	0	1	WEST	Car	Left turn	HNBD (not)	43
LA BREA AV	Daylight Head on	Auto right-of-way			EAST	Bicycle	Straight	HNBD (not)	35
Clear Dry	No unusua Not stat	No ped involved			Not stated	Not stated	Not stated	Not stated	0
LA BREA AV	02/22/15 0:20 Sun	51 South	0	0	NORTH	Car	Straight	HNBD (not)	28
SANTA MONICA	Dark- st Rear end	Unsafe speed			NORTH	Car	Stopped	HNBD (not)	24
Clear Dry	No unusua None	No ped involved			Not stated	Not stated	Not stated	Not stated	0
LA BREA AV	02/26/15 22:35 Thu	30 South	0	0	SOUTH	Car	Crossed in	HBD (UI)	43
SANTA MONICA	Dark- st Head on	Wrong side of road			NORTH	Car	Straight	HNBD (not)	28
Clear Dry	No unusua Function	No ped involved			Not stated	Not stated	Not stated	Not stated	0
SANTA MONICA	03/13/15 8:00 Fri	0 Not stated	0	1	NORTH	Pedestrian	Entering t	HNBD (not)	82
LA BREA AV	Daylight Side swipe	Ped violation			EAST	Car	Straight	HNBD (not)	52
Clear Dry	No unusua Function	In x-walk at int			Not stated	Not stated	Not stated	Not stated	0
LEXINGTON AV	03/18/15 16:30 Wed	0 Not stated	0	0	SOUTH	Car	Straight	Not stated	0
LA BREA AV	Daylight Side swipe	Improper turning			EAST	Car	Right turn	Not stated	64
Clear Dry	Not state Function	No ped involved			Not stated	Not stated	Not stated	Not stated	0
FOUNTAIN AV	05/01/15 19:32 Fri	0 Not stated	0	0	EAST	Car	Merging	IU (H&R)	69
LA BREA AV	Daylight Side swipe	Unsafe lane change			EAST	Car	Straight	HNBD (not)	27
Clear Dry	No unusua Function	No ped involved			Not stated	Not stated	Not stated	Not stated	0
LA BREA AV	05/22/15 0:20 Fri	7 North	0	0	SOUTH	Not stated	Straight	HBD (IU)	0
SANTA MONICA	Dark- st Side swipe	Unsafe lane change			SOUTH	Pickup	Stopped	HNBD (not)	58
Clear Dry	No unusua Function	No ped involved			SOUTH	Car	Stopped	HNBD (not)	37
LA BREA AV	06/01/15 0:02 Mon	0 South	0	1	NORTH	Car	Straight	HNBD (not)	19
FOUNTAIN AV	Dark- st Rear end	Unsafe speed			NORTH	Car	Stopped	HNBD (not)	21
Clear Dry	No unusua Function	No ped involved			NORTH	Car	Stopped	HNBD (not)	31
LEXINGTON AV	06/17/15 25:00 Wed	0 Not stated	0	0	Not stated	Not stated	Straight	IU (H&R)	0
LA BREA AV	Daylight Side swipe	Improper turning			EAST	Pickup	Parked	N/A	0
Clear Dry	Not state Function	No ped involved			Not stated	Not stated	Not stated	Not stated	0
LA BREA AV	06/25/15 17:50 Thu	350 North	0	0	SOUTH	Car	Stopped	IU (H&R)	22
ROMAINE ST	Daylight Broadside	Improper turning			NORTH	Car	Straight	IU (H&R)	51
Clear Dry	No unusua Function	No ped involved			Not stated	Not stated	Not stated	Not stated	0
LA BREA AV	07/03/15 23:00 Fri	0 Not stated	0	2	SOUTH	Car	Left turn	HNBD (not)	25
FOUNTAIN AV	Dark- st Head on	Auto right-of-way			NORTH	Car	Straight	HNBD (not)	36
Clear Dry	No unusua Function	No ped involved			Not stated	Not stated	Not stated	Not stated	0
LA BREA AV	07/25/15 23:32 Sat	56 South	0	0	NORTH	Car	Changing l	HNBD (not)	56
FOUNTAIN AV	Dark- st Side swipe	Unsafe lane change			NORTH	Truck	Straight	HNBD (not)	37
Clear Dry	No unusua Function	No ped involved			Not stated	Not stated	Not stated	Not stated	0
LA BREA AV	07/29/15 12:40 Wed	180 South	0	0	NORTH	Car	Straight	HNBD (not)	30
LEXINGTON AV	Daylight Rear end	Unsafe start/back			NORTH	Car	Straight	HNBD (not)	34
Clear Dry	No unusua Not func	No ped involved			Not stated	Not stated	Not stated	Not stated	0
LA BREA AV	08/02/15 13:10 Sun	14 North	0	0	EAST	Car	Backing	IU (H&R)	0
SANTA MONICA	Daylight Other Coll	Other improper			EAST	Car	Parked	HNBD (not)	0
Cloudy Dry	No unusua None	No ped involved			Not stated	Not stated	Not stated	Not stated	0
LA BREA AV	08/07/15 17:40 Fri	100 North	0	0	NORTH	Car	Left turn	HNBD (not)	37
SANTA MONICA	Daylight Broadside	Auto right-of-way			SOUTH	Car	Straight	HNBD (not)	41
Clear Dry	No unusua None	No ped involved			Not stated	Not stated	Not stated	Not stated	0
LA BREA AV	08/21/15 14:10 Fri	141 South	0	1	SOUTH	Car	Stopped	HNBD (not)	50
SANTA MONICA	Daylight Side swipe	Other hazardous			SOUTH	Bicycle	Straight	HNBD (not)	17
Clear Dry	No unusua None	No ped involved			Not stated	Not stated	Not stated	Not stated	0
LA BREA AV	08/28/15 18:00 Fri	260 South	0	0	EAST	Not stated	Left turn	HNBD (not)	48

LEXINGTON AV	Daylight	Broadside	Auto right-of-way	NORTH	Car	Straight	HNBD (not)	57		
Clear	Dry	No unusua	None	No ped involved	Not stated	Not stated	Not stated	0		
LA BREA AV	08/30/15	2:45	Sun 0	Not stated	0	EAST	Car	Left turn	HNBD (not)	19
SANTA MONICA	Dark-	st	Broadside	Auto right-of-way	NORTH	Car	Straight	HNBD (not)	50	
Clear	Dry	No unusua	Function	No ped involved	Not stated	Not stated	Not stated	Not stated	0	
LA BREA AV	09/01/15	10:20	Tue 73	South	0	SOUTH	Car	Changing l	HNBD (not)	48
LEXINGTON AV	Daylight	Side swipe	Unsafe lane change	SOUTH	Car	Straight	HNBD (not)	30		
Cloudy	Dry	No unusua	None	No ped involved	Not stated	Not stated	Not stated	Not stated	0	
LA BREA AV	09/07/15	2:35	Mon 216	North	0	NORTH	Car	U turn	HBD (NOT UI)	25
LEXINGTON AV	Dark-	st	Side swipe	DUI	NORTH	Car	Parked	N/A	0	
Clear	Dry	No unusua	None	No ped involved	Not stated	Not stated	Not stated	Not stated	0	
SANTA MONICA	09/09/15	21:15	Wed 0	Not stated	0	SOUTH	Car	Left turn	HNBD (not)	33
LA BREA AV	Dark-	st	Head on	Auto right-of-way	EAST	Car	Straight	HNBD (not)	28	
Cloudy	Dry	No unusua	Function	No ped involved	Not stated	Not stated	Not stated	Not stated	0	
LA BREA AV	09/23/15	22:35	Wed 200	South	0	NORTH	Car	Straight	HNBD (not)	46
SANTA MONICA	Dark-	st	Rear end	Unsafe speed	NORTH	Car	Slowing -	HNBD (not)	22	
Cloudy	Dry	No unusua	None	No ped involved	NORTH	Car	Slowing -	HNBD (not)	46	
LA BREA AV	09/24/15	20:00	Thu 150	North	0	NORTH	Car	Left turn	HNBD (not)	26
SANTA MONICA	Dark-	st	Broadside	Auto right-of-way	SOUTH	Motor cycle	Straight	HNBD (not)	40	
Clear	Dry	No unusua	None	No ped involved	Not stated	Not stated	Not stated	Not stated	0	
LA BREA AV	10/29/15	15:40	Thu 0	Not stated	0	NORTH	Car	Straight	HNBD (not)	22
LEXINGTON AV	Daylight	Rear end	Unsafe start/back	NORTH	Car	Stopped	HNBD (not)	27		
Clear	Dry	Other Roa	Not func	No ped involved	Not stated	Not stated	Not stated	Not stated	0	
LA BREA AV	10/30/15	14:05	Fri 32	South	0	NORTH	Car	Changing l	HNBD (not)	87
LEXINGTON AV	Daylight	Rear end	Unsafe lane change	NORTH	Car	Stopped	HNBD (not)	26		
Clear	Dry	No unusua	Function	No ped involved	Not stated	Not stated	Not stated	Not stated	0	
LA BREA AV	11/05/15	17:40	Thu 120	South	0	SOUTH	Not stated	Straight	HNBD (not)	25
LEXINGTON AV	Dark-	st	Rear end	Unsafe speed	SOUTH	Not stated	Stopped	HNBD (not)	44	
Clear	Dry	No unusua	None	No ped involved	Not stated	Not stated	Not stated	Not stated	0	
LA BREA AV	11/16/15	8:00	Mon 180	South	0	SOUTH	Car	Straight	HNBD (not)	37
LEXINGTON AV	Daylight	Broadside	Not stated	NORTH	Car	Left turn	HNBD (not)	32		
Cloudy	Dry	No unusua	None	No ped involved	Not stated	Not stated	Not stated	Not stated	0	
LA BREA AV	11/25/15	20:00	Wed 300	South	0	WEST	Car	Backing	HBD (IU)	0
FOUNTAIN AV	Dark-	st	Rear end	Unsafe start/back	NORTH	Bicycle	Straight	HNBD (not)	28	
Cloudy	Not state	No unusua	None	No ped involved	Not stated	Not stated	Not stated	Not stated	0	
LA BREA AV	11/29/15	21:25	Sun 29	North	0	SOUTH	Car	Straight	IU (H&R)	0
LEXINGTON AV	Dark-	st	Rear end	Unsafe speed	SOUTH	Car	Slowing -	HNBD (not)	28	
Clear	Dry	No unusua	None	No ped involved	Not stated	Not stated	Not stated	Not stated	0	
LA BREA AV	12/17/15	14:50	Thu 10	South	0	SOUTH	Car	Left turn	HNBD (not)	63
FOUNTAIN AV	Daylight	Auto-ped	Ped right-of-way	EAST	Pedestrian	Straight	HNBD (not)	52		
Clear	Dry	No unusua	Function	In x-walk at int	Not stated	Not stated	Not stated	Not stated	0	
LA BREA AV	12/19/15	6:45	Sat 162	North	0	SOUTH	Not stated	Straight	HNBD (not)	27
LEXINGTON AV	Daylight	Broadside	Unsafe speed	SOUTH	Not stated	Right turn	HNBD (not)	42		
Clear	Dry	No unusua	None	No ped involved	Not stated	Not stated	Not stated	Not stated	0	
LA BREA AV	12/26/15	16:40	Sat 0	Not stated	0	WEST	Car	Left turn	HNBD (not)	28
FOUNTAIN AV	Dark-	st	Head on	Auto right-of-way	SOUTH	Car	Straight	HNBD (not)	63	
Clear	Dry	No unusua	Function	No ped involved	Not stated	Not stated	Not stated	Not stated	0	