

CITY OF WEST HOLLYWOOD
DEPARTMENT OF PUBLIC WORKS
Engineering and Traffic Survey, October 2016

Holloway Drive between Sunset Boulevard and Santa Monica Boulevard

This engineering and traffic survey (E&TS) was prepared for the segment of Holloway Drive between Sunset Boulevard and Santa Monica Boulevard in accordance with California Vehicle Code (CVC) Section 627, and is required under CVC 40802 if speed limits are to be enforced by radar or any other electronic device that measures the speed of moving objects. CVC 40802 requires speed zones to be evaluated on a recurring basis to avoid being a "speed trap". If the E&TS is more than 5 years old, courts may reject evidence of speeding obtained through radar or other electronic devices. Engineering and traffic surveys may be up to 7 years old if conditions under CVC 40802(c)(1) related to enforcement training and equipment certification have been met.

Holloway Drive is classified as a collector street in the City of West Hollywood General Plan. The adjacent land use is high-density residential and some commercial land uses. The street has one travel lane in each direction and parallel on-street parking on both sides of the street.

The posted speed limit is 30 mph based on a 2011 E&TS. Speed data collected on April 4, 2016 revealed the 85th percentile speed to be 35 mph.

CVC 21400(b) requires the local authority to round speed limits to the nearest five miles per hour of the 85th percentile of the free-flowing traffic. However, the local authority may apply Option 1 within MUTCD Section 2B.13 Paragraph 12a which says "The posted speed may be reduced by 5 mph from the nearest 5-mph increment of the 85th percentile speed, in compliance with CVC Sections 627 and 22358.5." The cited CVC Section 627 says the E&TS must consider the following:

- Accident Records: The expected collision rate on a 2-lane undivided highway is 1.98 per million vehicle miles (MVM). With 38 collisions recorded over a two-year period and 19,452 average daily traffic, the collision rate has been 5.25 per MVM, which exceeds the expected rate.

- Highway, traffic, and roadside conditions not readily apparent to the driver: According to CVC 22358.5, "Conditions not readily apparent to the driver" exclude roadway width, curvature, grade, and surface conditions." No downward speed zoning is recommended based on highway, traffic, and roadside conditions not readily apparent to the driver.

CVC 627 also allows optional consideration of residential density as well as pedestrian and bicycle safety. However, these factors appear to be inapplicable based on a review of the records.

Recommendation

Based on prevailing speeds reduced by 5 mph with an Option 1 reduction due to the accident rate, the existing posted speed limit of 30 mph should be retained.



Walter Okitsu, P.E.
Registered Traffic Engineer, Calif. TE 1406

APPENDIX D: Spot Speed Studies

Spot Speed Study

Prepared by: National Data & Surveying Services

City of West Hollywood

DATE: 4/4/2016
DAY: Monday

Location: Holloway Dr Bet. Sunset Blvd & Santa Monica Blvd
Posted Speed: 30 MPH
Project #: 16-5198-013

Eastbound Spot Speeds

Speed mph	ALL Vehicles
<=10	
11	
12	
13	
14	
15	
16	
17	
18	
19	
20	
21	
22	
23	
24	2
25	1
26	2
27	2
28	2
29	3
30	5
31	5
32	6
33	5
34	4
35	6
36	3
37	3
38	
39	
40	1
41	
42	
43	
44	
45	
46	
47	
48	
49	
50	
51	
52	
53	
54	
55	
56	
57	
58	
59	
60	
61	
62	
63	
64	
65	
66	
67	
68	
69	
>=70	

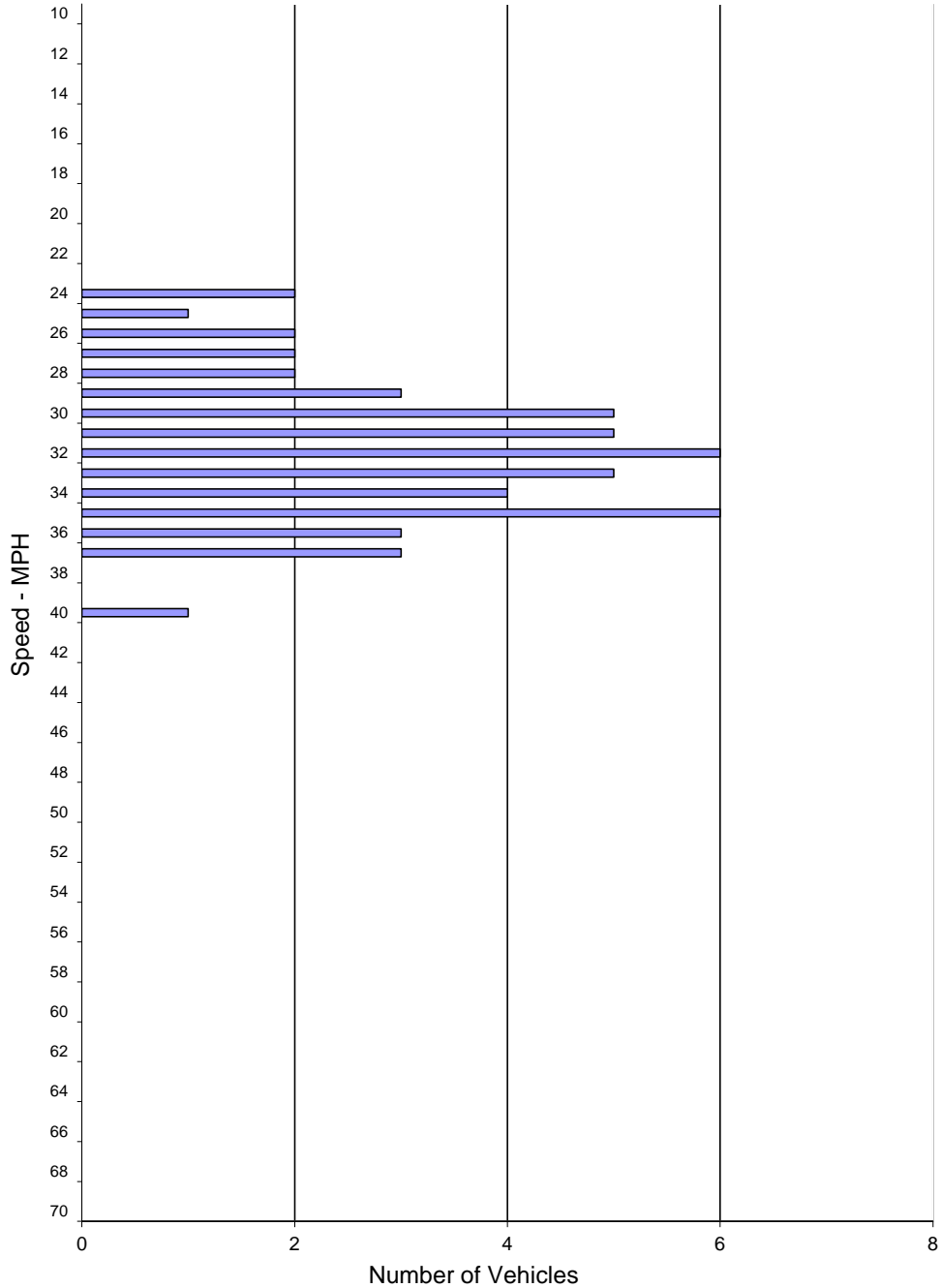

SPEED PARAMETERS										
Class	Count	Average Speed	Range	50th Percentile	85th Percentile	10 MPH Pace	# in Pace	Percent in Pace	% / # Below Pace	% / # Above Pace
ALL	50	31.8	24 - 40	32 mph	35 mph	28 - 37	42	84%	14% / 7	2% / 1

Spot Speed Study

Prepared by: National Data & Surveying Services

City of West Hollywood

DATE: 4/4/2016
DAY: Monday

Location: Holloway Dr Bet. Sunset Blvd & Santa Monica Blvd
Posted Speed: 30 MPH
Project #: 16-5198-013

Westbound Spot Speeds

Speed mph	ALL Vehicles
<=10	
11	
12	
13	
14	
15	
16	
17	
18	
19	
20	
21	
22	
23	1
24	
25	3
26	2
27	4
28	3
29	4
30	7
31	5
32	5
33	6
34	5
35	4
36	3
37	
38	3
39	
40	
41	
42	
43	
44	
45	
46	
47	
48	
49	
50	
51	
52	
53	
54	
55	
56	
57	
58	
59	
60	
61	
62	
63	
64	
65	
66	
67	
68	
69	
>=70	

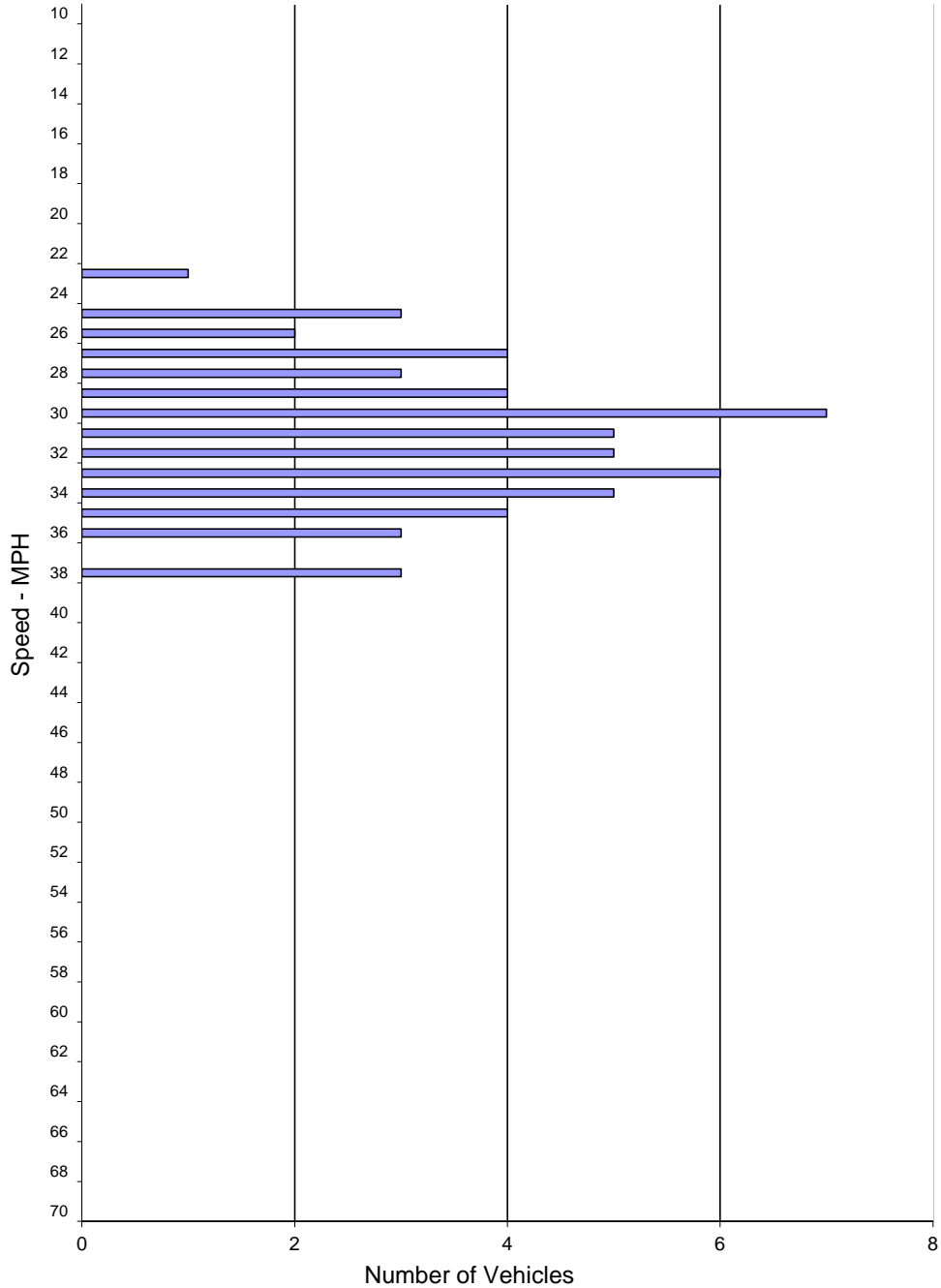

SPEED PARAMETERS										
Class	Count	Average Speed	Range	50th Percentile	85th Percentile	10 MPH Pace	# in Pace	Percent in Pace	% / # Below Pace	% / # Above Pace
ALL	55	31.1	23 - 38	31 mph	35 mph	27 - 36	46	84%	10% / 6	6% / 3

Spot Speed Study

Prepared by: National Data & Surveying Services

City of West Hollywood

DATE: 4/4/2016
DAY: Monday

Location: Holloway Dr Bet. Sunset Blvd & Santa Monica Blvd
Posted Speed: 30 MPH
Project #: 16-5198-013

Eastbound & Westbound Spot Speeds

Speed mph	ALL Vehicles
<=10	
11	
12	
13	
14	
15	
16	
17	
18	
19	
20	
21	
22	
23	1
24	2
25	4
26	4
27	6
28	5
29	7
30	12
31	10
32	11
33	11
34	9
35	10
36	6
37	3
38	3
39	
40	1
41	
42	
43	
44	
45	
46	
47	
48	
49	
50	
51	
52	
53	
54	
55	
56	
57	
58	
59	
60	
61	
62	
63	
64	
65	
66	
67	
68	
69	
>=70	

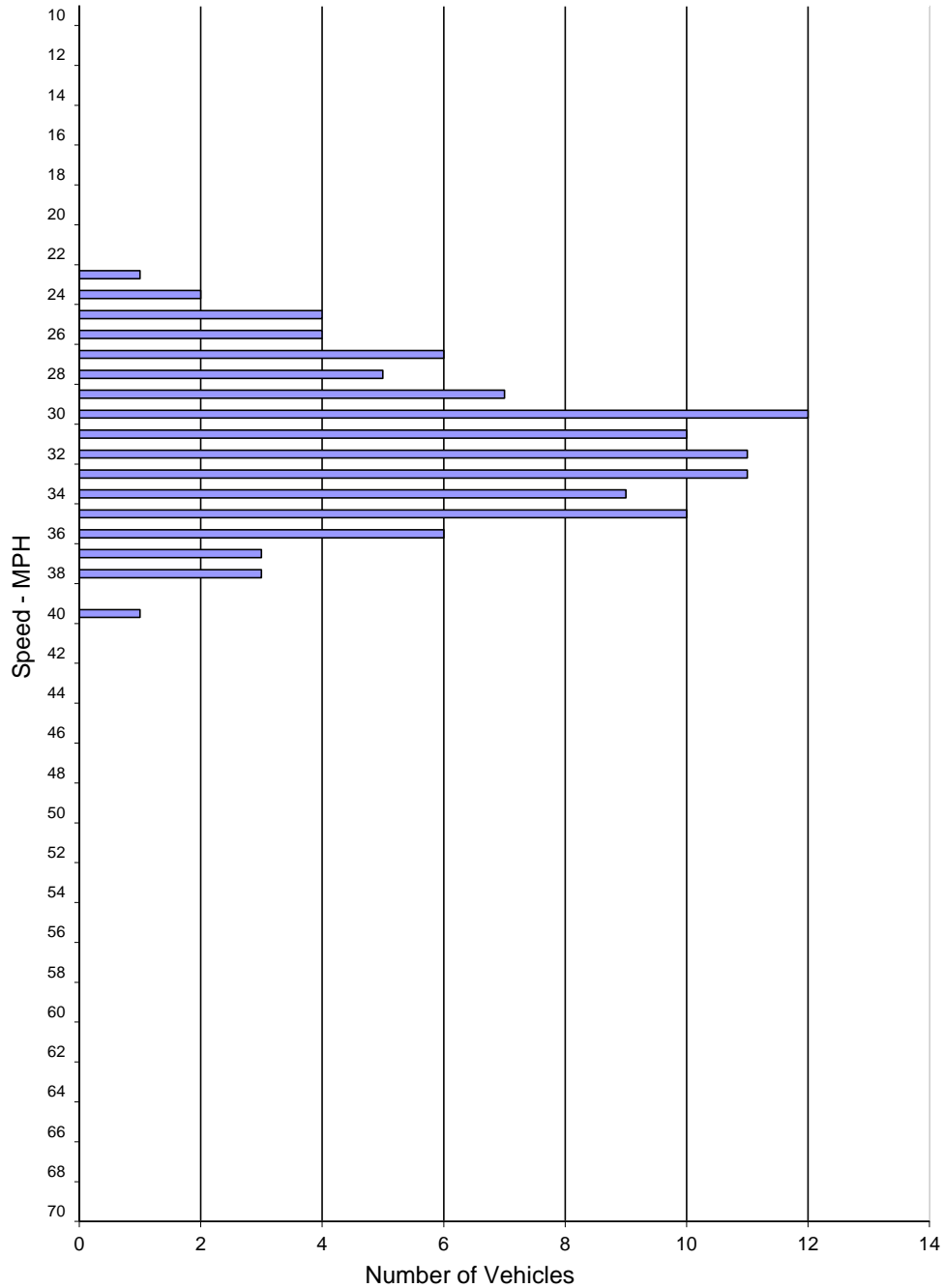

SPEED PARAMETERS										
Class	Count	Average Speed	Range	50th Percentile	85th Percentile	10 MPH Pace	# in Pace	Percent in Pace	% / # Below Pace	% / # Above Pace
ALL	105	31.4	23 - 40	32 mph	35 mph	27 - 36	87	83%	10% / 11	7% / 7

APPENDIX E: 24-Hour Counts

VOLUME

Holloway Dr Bet. Sunset Blvd & Santa Monica Blvd

Day: Thursday
Date: 3/31/2016

City: West Hollywood
Project #: CA16_5199_013

DAILY TOTALS					NB	SB	EB	WB	Total			
					0	0	10,830	8,622	19,452			
AM Period	NB	SB	EB	WB	TOTAL	PM Period	NB	SB	EB	WB	TOTAL	
00:00			53	47	100	12:00			150	126	276	
00:15			54	44	98	12:15			161	120	281	
00:30			65	34	99	12:30			147	128	275	
00:45			48	220	25	150	12:45		162	620	145	519
01:00			39	21	60	13:00			156	118	274	
01:15			33	28	61	13:15			182	132	314	
01:30			36	26	62	13:30			161	139	300	
01:45			40	148	22	97	13:45		181	680	136	525
02:00			43	23	66	14:00			165	123	288	
02:15			35	18	53	14:15			188	133	321	
02:30			22	8	30	14:30			166	126	292	
02:45			22	122	10	59	14:45		197	716	129	511
03:00			8	3	11	15:00			185	124	309	
03:15			7	2	9	15:15			211	113	324	
03:30			3	1	4	15:30			222	102	324	
03:45			6	24	5	11	15:45		208	826	127	466
04:00			6	7	13	16:00			219	105	324	
04:15			3	6	9	16:15			217	108	325	
04:30			4	1	5	16:30			216	121	337	
04:45			6	19	7	21	16:45		223	875	103	437
05:00			8	11	19	17:00			217	127	344	
05:15			10	14	24	17:15			224	102	326	
05:30			11	15	26	17:30			188	103	291	
05:45			12	41	23	63	17:45		207	836	113	445
06:00			18	39	57	18:00			219	125	344	
06:15			25	50	75	18:15			189	118	307	
06:30			30	88	118	18:30			216	107	323	
06:45			36	109	126	303	18:45		234	858	117	467
07:00			46	116	162	19:00			201	127	328	
07:15			43	162	205	19:15			198	127	325	
07:30			52	147	199	19:30			229	106	335	
07:45			89	230	133	558	19:45		235	863	139	499
08:00			78	148	226	20:00			184	103	287	
08:15			90	108	198	20:15			158	106	264	
08:30			101	121	222	20:30			156	87	243	
08:45			106	375	156	533	20:45		150	648	88	384
09:00			122	151	273	21:00			118	105	223	
09:15			119	168	287	21:15			115	75	190	
09:30			116	150	266	21:30			97	93	190	
09:45			121	478	139	608	21:45		97	427	75	348
10:00			134	136	270	22:00			96	84	180	
10:15			99	135	234	22:15			105	79	184	
10:30			136	134	270	22:30			92	59	151	
10:45			118	487	129	534	22:45		107	400	81	303
11:00			129	126	255	23:00			68	87	155	
11:15			122	129	251	23:15			90	70	160	
11:30			131	113	244	23:30			77	66	143	
11:45			153	535	149	517	23:45		58	293	41	264
TOTALS			2788	3454	6242	TOTALS			8042	5168	13210	
SPLIT %			44.7%	55.3%	32.1%	SPLIT %			60.9%	39.1%	67.9%	

DAILY TOTALS					NB	SB	EB	WB	Total		
					0	0	10,830	8,622	19,452		
AM Peak Hour			11:45	08:45	11:45	PM Peak Hour			16:30	12:45	19:00
AM Pk Volume			611	625	1134	PM Pk Volume			880	534	1362
Pk Hr Factor			0.949	0.930	0.939	Pk Hr Factor			0.982	0.921	0.910
7 - 9 Volume	0	0	605	1091	1696	4 - 6 Volume	0	0	1711	882	2593
7 - 9 Peak Hour			08:00	07:15	08:00	4 - 6 Peak Hour			16:30	16:15	16:30
7 - 9 Pk Volume	0	0	375	590	908	4 - 6 Pk Volume	0	0	880	459	1333
Pk Hr Factor	0.000	0.000	0.884	0.910	0.866	Pk Hr Factor	0.000	0.000	0.982	0.904	0.969



APPENDIX F: Collision Data

Holloway Dr Sunset Bl to Santa Monica Bl

38 Accidents 01/01/14 - 12/31/15

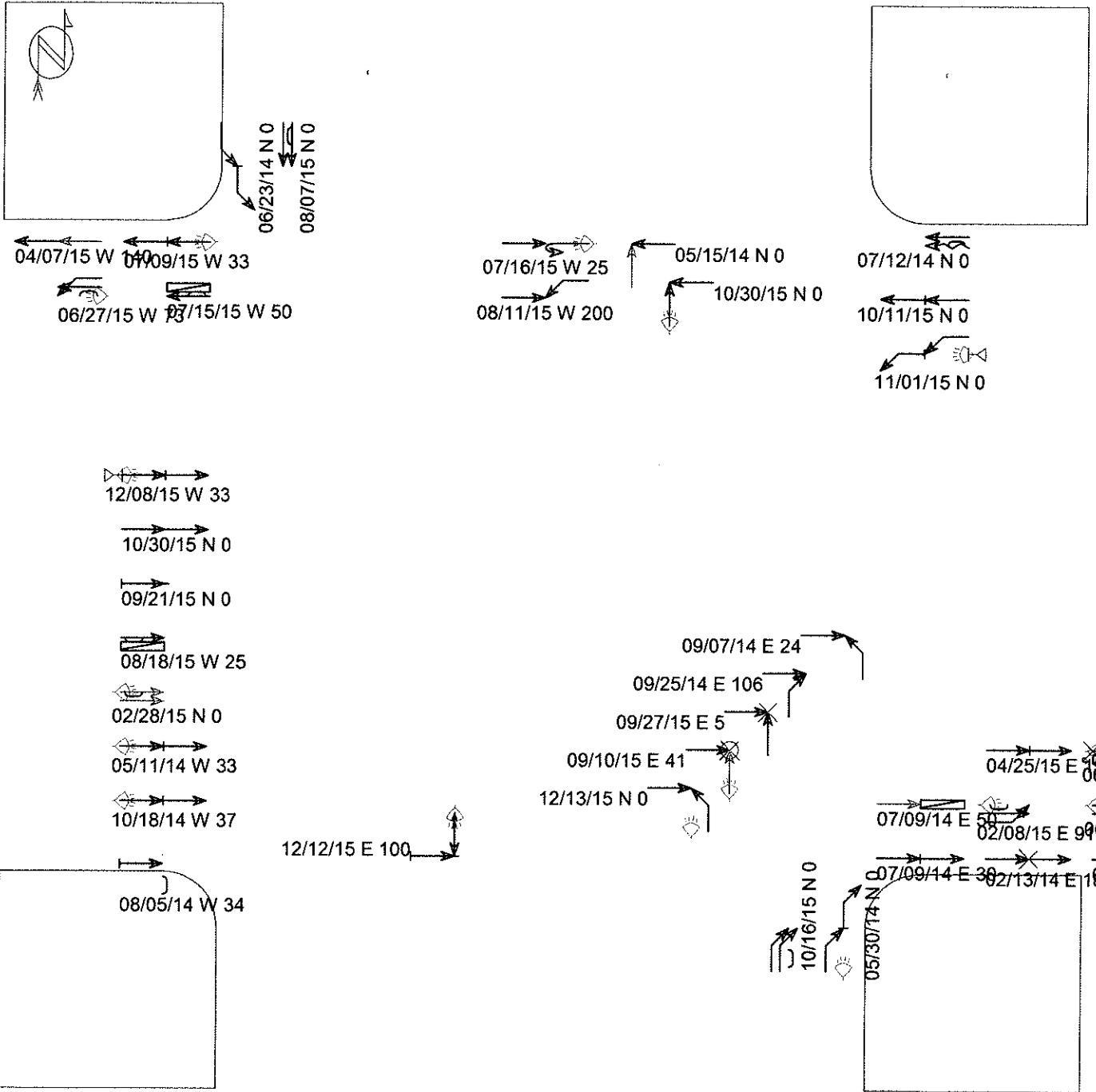

(clear filter), (0) accidents with insufficient data for display

- | | | | |
|--------------|------------------|--------------|----------------|
| ← Straight | ▭ Parked | × Pedestrian | Fixed objects: |
| ← Stopped | ⚡ Erratic | ⊗ Bicycle | □ General |
| ← Unknown | ⚡ Out of control | ○ Injury | ▣ Signal |
| ↔ Backing | ↘ Right turn | ⊙ Fatality | ▣ Tree |
| ↔ Overtaking | ↙ Left turn | ⌚ Nighttime | ⊠ Pole |
| ↔ Sideswipe | ↻ U-turn | ⚠ DUI | ⊠ Curb |
| | | | ⊠ Animal |
| | | | ◁ 3rd vehicle |
| | | | * Extra data |

Accident listing

01/01/2014 - 12/31/2015

Holloway Dr Sunset Bl to Santa Monica Bl

Sorted by <DATE;TIME;ACC#>

STREET 1	DATE	TIME	DAY	DIST	DIR	FROM	INT	KILL	INJ	VEH 1 DIR	VEH 1 TYPE	VEH 1 MOV	VEH 1 SOBER	VE
STREET 2	LIGHTING	COLL	TYPE	VIOL	CAT					VEH 2 DIR	VEH 2 TYPE	VEH 2 MOV	VEH 2 SOBER	VE
WEATHER	ROAD SURF	ROAD COND	CONTROLS	PED	ACTION					VEH 3 DIR	VEH 3 TYPE	VEH 3 MOV	VEH 3 SOBER	VE
HOLLOWAY DR	02/13/14	17:30	Thu	180	East		0	1	EAST	Pedestrian	Straight	IU (H&R)	83	
HANCOCK AV	Daylight	Auto-ped	Ped violation						EAST	Car	Straight	HNBD (not)	0	
Clear Dry	No unusua	None	Not in x-walk						Not stated	Not stated	Not stated	Not stated	0	
HOLLOWAY DR	05/11/14	1:45	Sun	33	West		0	0	EAST	Car	Straight	IU (H&R)	0	
LA CIENEGA B	Dark- st	Rear end	Unsafe speed						EAST	Car	Stopped	HNBD (not)	40	
Clear Dry	No unusua	Function	No ped involved						Not stated	Not stated	Not stated	Not stated	0	
HOLLOWAY DR	05/15/14	17:48	Thu	0	Not stated		0	0	NORTH	Not stated	Entering t	N/A	45	
PALM AV	Daylight	Broadside	Auto right-of-way						WEST	Car	Straight	N/A	37	
Clear Dry	No unusua	None	No ped involved						Not stated	Not stated	Not stated	Not stated	0	
PALM AV	05/30/14	23:28	Fri	0	Not stated		0	0	NORTH	Car	Right turn	N/A	23	
HOLLOWAY DR	Dark- st	Rear end	Following too close						NORTH	Car	Right turn	N/A	26	
Clear Dry	Not state	None	No ped involved						Not stated	Not stated	Not stated	Not stated	0	
LA CIENEGA B	06/23/14	9:25	Mon	0	Not stated		0	0	SOUTH	Car	Left turn	HNBD (not)	40	
HOLLOWAY DR	Daylight	Rear end	Unsafe start/back						SOUTH	Car	Left turn	HNBD (not)	62	
Clear Dry	No unusua	Function	No ped involved						Not stated	Not stated	Not stated	Not stated	0	
HOLLOWAY DR	07/09/14	18:26	Wed	30	East		0	0	EAST	Car	Straight	IU (H&R)	0	
PALM AV	Daylight	Rear end	Following too close						EAST	Car	Stopped	HNBD (not)	31	
Clear Dry	No unusua	None	No ped involved						Not stated	Not stated	Not stated	Not stated	0	
HOLLOWAY DR	07/09/14	18:27	Wed	50	East		0	0	EAST	Car	Other VehM	IU (H&R)	0	
PALM AV	Daylight	Rear end	Unsafe start/back						EAST	Car	Parked	N/A	0	
Clear Dry	No unusua	Function	No ped involved						Not stated	Not stated	Not stated	Not stated	0	
HOLLOWAY DR	07/12/14	17:11	Sat	0	Not stated		0	0	WEST	Car	Changing l	N/A	38	
LA CIENEGA B	Daylight	Side swipe	Unsafe lane change						WEST	Car	Straight	N/A	27	
Clear Dry	No unusua	Function	No ped involved						Not stated	Not stated	Not stated	Not stated	0	
HOLLOWAY DR	08/05/14	10:20	Tue	34	West		0	0	Not stated	Not stated	Other unsa	HNBD (not)	0	
SANTA MONICA	Daylight	Side swipe	Improper turning						EAST	Car	Stopped	HNBD (not)	67	
Clear Dry	No unusua	Function	No ped involved						Not stated	Not stated	Not stated	Not stated	0	
HOLLOWAY DR	09/07/14	8:54	Sun	24	East		0	2	NORTH	Car	Left turn	HNBD (not)	47	
WESTMOUNT DR	Daylight	Head on	Auto right-of-way						EAST	Car	Straight	HNBD (not)	19	
Clear Dry	No unusua	Function	No ped involved						WEST	Car	Parked	N/A	0	
SUNSET BL	09/25/14	18:30	Thu	106	East		0	0	NORTH	Car	Right turn	HNBD (not)	27	
HOLLOWAY DR	Dusk-daw	Broadside	Improper turning						EAST	Car	Straight	HNBD (not)	61	
Cloudy Dry	No unusua	None	No ped involved						Not stated	Not stated	Not stated	Not stated	0	
HOLLOWAY DR	10/18/14	21:52	Sat	37	West		0	0	EAST	Car	Slowing -	Not stated	35	
LA CIENEGA B	Dark- st	Rear end	Unsafe speed						EAST	Car	Stopped	Not stated	41	
Clear Dry	No unusua	Function	No ped involved						Not stated	Not stated	Not stated	Not stated	0	
HOLLOWAY DR	02/08/15	0:02	Sun	91	East		0	1	EAST	Pickup	Left turn	HNBD (not)	62	
PALM AV	Dark- st	Side swipe	Auto right-of-way						EAST	Car	Straight	HNBD (not)	31	
Clear Dry	No unusua	None	No ped involved						Not stated	Not stated	Not stated	Not stated	0	
SUNSET BL	02/28/15	3:22	Sat	0	Not stated		0	0	EAST	Car	Not stated	HBD (NOT UI)	42	
HOLLOWAY DR	Dark- st	Side swipe	Improper turning						EAST	Car	Not stated	HBD (NOT UI)	26	
Clear Dry	No unusua	Function	No ped involved						Not stated	Not stated	Not stated	Not stated	0	
HOLLOWAY DR	04/07/15	9:00	Tue	140	West		0	0	WEST	Truck	Entering t	HNBD (not)	58	
HANCOCK AV	Daylight	Broadside	Auto right-of-way						WEST	Car	Straight	HNBD (not)	48	
Cloudy Dry	No unusua	Function	No ped involved						Not stated	Not stated	Not stated	Not stated	0	
SUNSET BL	04/25/15	17:28	Sat	150	East		0	1	EAST	Car	Straight	Not stated	37	
HOLLOWAY DR	Daylight	Rear end	Following too close						EAST	Car	Stopped	Not stated	22	
Cloudy Dry	No unusua	Function	No ped involved						Not stated	Not stated	Not stated	Not stated	0	
HOLLOWAY DR	06/05/15	16:30	Fri	140	East		0	1	EAST	Car	Straight	HNBD (not)	59	
WESTMOUNT DR	Daylight	Rear end	Following too close						EAST	Car	Stopped	HNBD (not)	23	
Clear Dry	No unusua	None	No ped involved						Not stated	Not stated	Not stated	Not stated	0	
SUNSET BL	06/27/15	0:50	Sat	260	East		0	0	EAST	Not stated	Straight	IU (H&R)	0	
HOLLOWAY DR	Dark- st	Side swipe	Improper turning						EAST	Car	Straight	HNBD (not)	23	
Clear Dry	No unusua	None	No ped involved						Not stated	Not stated	Not stated	Not stated	0	
HOLLOWAY DR	06/27/15	21:46	Sat	73	West		0	0	WEST	Car	Left turn	Not stated	34	
ALTA LOMA RD	Dark- st	Side swipe	Improper turning						WEST	Car	Straight	Not stated	32	

Clear Dry	No unusua	None	No ped involved	Not stated	Not stated	Not stated	Not stated	0
HOLLOWAY DR	06/27/15 2:00	Sat 125	East	0	1	EAST	Bicycle	Straight HBD (NOT UI) 36
PALM AV	Dark- st	Side swipe	Improper turning			EAST	Car	Parked N/A 55
Clear Dry	No unusua	None	No ped involved	Not stated	Not stated	Not stated	Not stated	0
HOLLOWAY DR	07/09/15 4:18	Thu 33	West	0	1	WEST	Car	Straight HBD (NOT UI) 26
PALM AV	Dark- st	Rear end	Unsafe speed			WEST	Car	Slowing - HBD (NOT UI) 25
Clear Not state	No unusua	None	No ped involved	Not stated	Not stated	Not stated	Not stated	0
HOLLOWAY DR	07/15/15 10:14	Wed 50	West	0	0	WEST	Car	Straight HNBD (not) 45
LA CIENEGA B	Daylight	Side swipe	Improper turning			WEST	Car	Parked HNBD (not) 0
Clear Dry	No unusua	Function	No ped involved	Not stated	Not stated	Not stated	Not stated	0
HOLLOWAY DR	07/16/15 21:15	Thu 25	West	0	0	WEST	Other bus	U turn HNBD (not) 39
HANCOCK AV	Dark- st	Broadside	Improper turning			EAST	Car	Straight HNBD (not) 27
Clear Dry	No unusua	None	No ped involved	Not stated	Not stated	Not stated	Not stated	0
HOLLOWAY DR	07/20/15 18:24	Mon 52	East	0	1	EAST	Bicycle	Straight HNBD (not) 26
WESTMOUNT DR	Daylight	Broadside	Unsafe speed			EAST	Car	Left turn HNBD (not) 32
Clear Dry	No unusua	None	No ped involved	Not stated	Not stated	Not stated	Not stated	0
LA CIENEGA B	08/07/15 16:15	Fri 0	Not stated	0	0	SOUTH	Car	Straight IU (H&R) 0
HOLLOWAY DR	Daylight	Side swipe	Improper turning			SOUTH	Car	Straight HNBD (not) 27
Clear Dry	No unusua	Function	No ped involved	Not stated	Not stated	Not stated	Not stated	0
HOLLOWAY DR	08/11/15 19:45	Tue 200	West	0	1	WEST	Car	Left turn HNBD (not) 48
LA CIENEGA B	Dusk-daw	Broadside	Auto right-of-way			EAST	Car	Straight HNBD (not) 48
Clear Dry	No unusua	None	No ped involved	Not stated	Not stated	Not stated	Not stated	0
HOLLOWAY DR	08/18/15 12:30	Tue 25	West	0	0	EAST	Car	Straight HNBD (not) 45
HANCOCK AV	Daylight	Side swipe	Improper turning			EAST	Not stated	Parked HNBD (not) 0
Clear Dry	No unusua	None	No ped involved	Not stated	Not stated	Not stated	Not stated	0
HOLLOWAY DR	09/10/15 1:40	Thu 41	East	0	1	NORTH	Pedestrian	Entering t IU (H&R) 63
LA CIENEGA B	Dark- st	Head on	Ped violation			EAST	Car	Straight HNBD (not) 43
Clear Dry	No unusua	None	In road/shoulder	Not stated	Not stated	Not stated	Not stated	0
HOLLOWAY DR	09/21/15 14:55	Mon 0	Not stated	0	0	Not stated	Car	Straight IU (H&R) 0
LA CIENEGA B	Daylight	Rear end	Not stated			EAST	Car	Stopped HNBD (not) 35
Clear Dry	No unusua	Function	No ped involved	Not stated	Not stated	Not stated	Not stated	0
SUNSET BL	09/27/15 9:00	Sun 5	East	0	1	NORTH	Pedestrian	Straight HNBD (not) 49
HOLLOWAY DR	Daylight	Auto-ped	Traffic signals			EAST	Car	Straight HNBD (not) 56
Cloudy Dry	No unusua	Function	In x-walk at int	Not stated	Not stated	Not stated	Not stated	0
HOLLOWAY DR	10/11/15 8:00	Sun 0	Not stated	0	0	WEST	Car	Straight HNBD (not) 17
HACIENDA PL	Daylight	Rear end	Following too close			WEST	Car	Stopped HNBD (not) 32
Clear Dry	No unusua	None	No ped involved	Not stated	Not stated	Not stated	Not stated	0
LA CIENEGA B	10/16/15 17:20	Fri 0	Not stated	0	0	NORTH	Not stated	Right turn IU (H&R) 0
HOLLOWAY DR	Daylight	Side swipe	Improper turning			NORTH	Not stated	Right turn HNBD (not) 84
Clear Dry	No unusua	Function	No ped involved	Not stated	Not stated	Not stated	Not stated	0
HOLLOWAY DR	10/30/15 20:30	Fri 0	Not stated	0	0	NORTH	Car	Straight HNBD (not) 19
PALM AV	Dark- st	Broadside	Auto right-of-way			WEST	Car	Straight HNBD (not) 43
Clear Dry	No unusua	Function	No ped involved	Not stated	Not stated	Not stated	Not stated	0
HOLLOWAY DR	10/30/15 6:55	Fri 0	Not stated	0	0	EAST	Car	Straight HNBD (not) 38
PALM AV	Daylight	Broadside	Auto right-of-way			EAST	Car	Straight HNBD (not) 29
Cloudy Dry	No unusua	Function	No ped involved	Not stated	Not stated	Not stated	Not stated	0
HOLLOWAY DR	11/01/15 1:40	Sun 0	Not stated	0	0	WEST	Car	Left turn HBD (IU) 0
PALM AV	Dark- st	Rear end	Improper turning			WEST	Car	Left turn HNBD (not) 25
Clear Dry	No unusua	None	No ped involved	Not stated	Not stated	Not stated	Not stated	0
HOLLOWAY DR	12/08/15 3:12	Tue 33	West	0	0	EAST	Car	Straight HBD (UI) 32
LA CIENEGA B	Dark- st	Rear end	DUI			EAST	Car	Stopped HNBD (not) 57
Clear Dry	No unusua	Function	No ped involved	Not stated	Not stated	Not stated	Not stated	0
HOLLOWAY DR	12/12/15 18:18	Sat 100	East	0	0	SOUTH	Car	Backing IU (H&R) 0
HACIENDA PL	Dark- st	Rear end	Unsafe start/back			EAST	Car	Stopped HNBD (not) 27
Cloudy Dry	No unusua	None	No ped involved	Not stated	Not stated	Not stated	Not stated	0
HOLLOWAY DR	12/13/15 21:21	Sun 0	Not stated	0	1	NORTH	Car	Left turn HNBD (not) 33
HANCOCK AV	Dark- st	Broadside	Auto right-of-way			EAST	Car	Straight HNBD (not) 44
Clear Wet	No unusua	None	No ped involved	Not stated	Not stated	Not stated	Not stated	0