

CITY OF WEST HOLLYWOOD
DEPARTMENT OF PUBLIC WORKS
Engineering and Traffic Survey, October 2016

Fountain Avenue between Fairfax Avenue and La Brea Avenue

This engineering and traffic survey (E&TS) was prepared for the segment of Fountain Avenue between Fairfax Avenue and La Brea Avenue in accordance with California Vehicle Code (CVC) Section 627, and is required under CVC 40802 if speed limits are to be enforced by radar or any other electronic device that measures the speed of moving objects. CVC 40802 requires speed zones to be evaluated on a recurring basis to avoid being a "speed trap". If the E&TS is more than 5 years old, courts may reject evidence of speeding obtained through radar or other electronic devices. Engineering and traffic surveys may be up to 7 years old if conditions under CVC 40802(c)(1) related to enforcement training and equipment certification have been met.

Fountain Avenue is classified as a collector street in the City of West Hollywood General Plan. The adjacent land use is high-density residential and some commercial land uses. The street has two travel lanes in each direction and parallel on-street parking on both sides of the street.

The posted speed limit is 35 mph based on a 2011 E&TS. Speed data collected on April 5, 2016 revealed the 85th percentile speed to be 42 mph.

CVC 21400(b) requires the local authority to round speed limits to the nearest five miles per hour of the 85th percentile of the free-flowing traffic. However, the local authority may apply Option 1 within MUTCD Section 2B.13 Paragraph 12a which says "The posted speed may be reduced by 5 mph from the nearest 5-mph increment of the 85th percentile speed, in compliance with CVC Sections 627 and 22358.5." The cited CVC Section 627 says the E&TS must consider the following:

- Accident Records: The expected collision rate on a 4-lane or more undivided highway is 3.55 per million vehicle miles (MVM). With 64 collisions recorded over a two-year period and 34,722 average daily traffic, the collision rate has been 2.52 per MVM, which is below the expected rate.

- Highway, traffic, and roadside conditions not readily apparent to the driver: According to CVC 22358.5, "Conditions not readily apparent to the driver" exclude roadway width, curvature, grade, and surface conditions." No downward speed zoning is recommended based on highway, traffic, and roadside conditions not readily apparent to the driver.

CVC 627(b) also allows optional consideration of residential density as well as pedestrian and bicycle safety. Fountain Avenue easily exceeds the residential density threshold of 16 or more separate dwelling houses or business structures per quarter mile on a roadway segment not considered to be a business district. As a result, application of Option 1's 5 mph reduction is justified.

Recommendation

Based on prevailing speeds reduced by 5 mph with an Option 1 reduction due to residential density, the existing posted speed limit of 35 mph should be retained.



Walter Okitsu, P.E.

Registered Traffic Engineer, Calif. TE 1406

APPENDIX D: Spot Speed Studies

Spot Speed Study

Prepared by: National Data & Surveying Services

City of West Hollywood

DATE: 4/5/2016
DAY: Tuesday

Location: Fountain Ave Bet. Fairfax Ave & La Brea Ave
Posted Speed: 35 MPH Project #: 16-5198-011

Eastbound Spot Speeds

Speed mph	ALL Vehicles
<=10	
11	
12	
13	
14	
15	
16	
17	
18	
19	
20	
21	
22	
23	
24	1
25	
26	
27	
28	
29	2
30	1
31	2
32	
33	2
34	3
35	6
36	4
37	5
38	4
39	5
40	5
41	2
42	2
43	
44	3
45	
46	2
47	1
48	
49	
50	
51	
52	
53	
54	
55	
56	
57	
58	
59	
60	
61	
62	
63	
64	
65	
66	
67	
68	
69	
>=70	

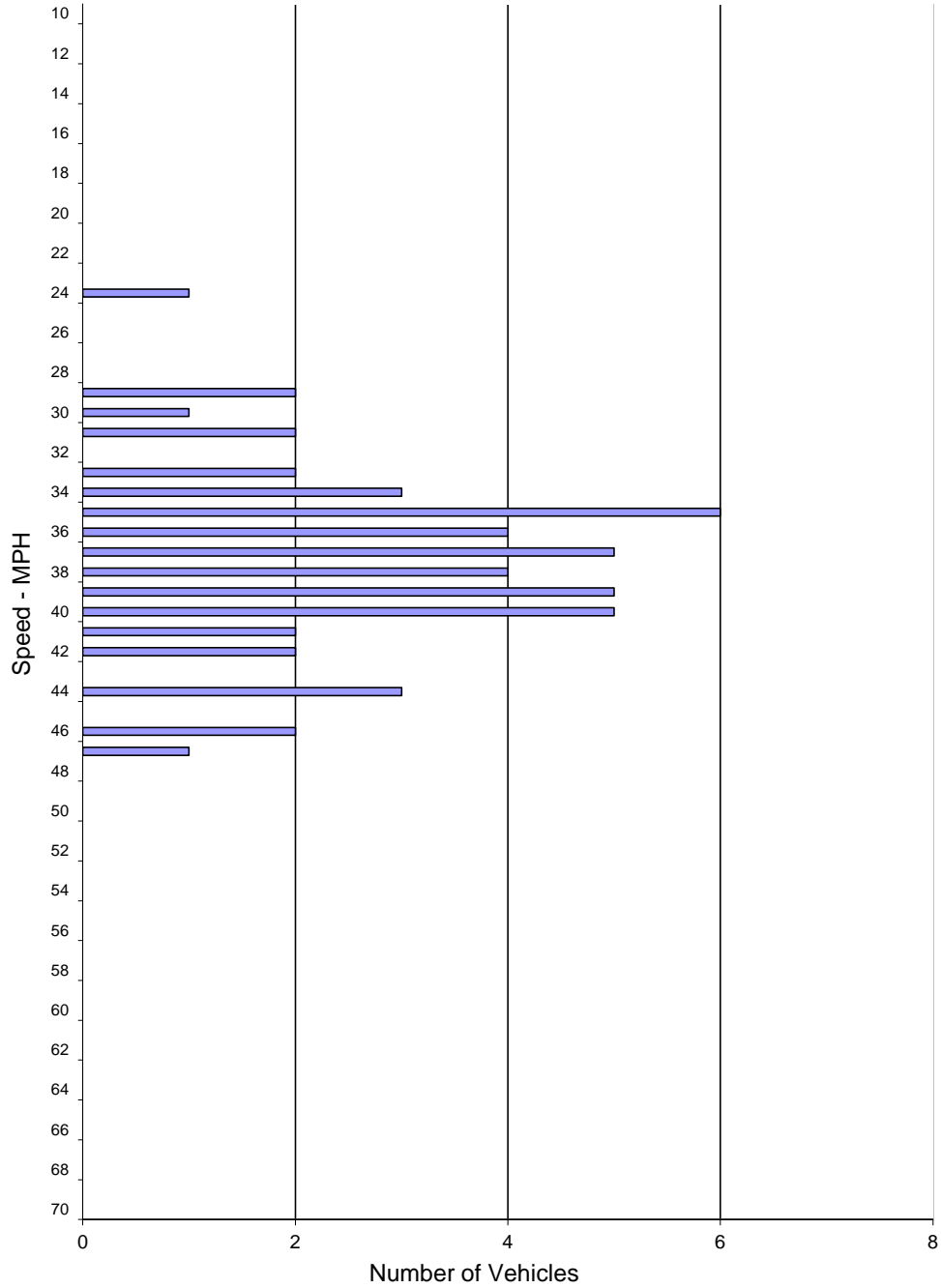

SPEED PARAMETERS										
Class	Count	Average Speed	Range	50th Percentile	85th Percentile	10 MPH Pace	# in Pace	Percent in Pace	% / # Below Pace	% / # Above Pace
ALL	50	37.3	24 - 47	37 mph	42 mph	33 - 42	38	76%	12% / 6	12% / 6

Spot Speed Study

Prepared by: National Data & Surveying Services

City of West Hollywood

DATE: 4/5/2016
DAY: Tuesday

Location: Fountain Ave Bet. Fairfax Ave & La Brea Ave
Posted Speed: 35 MPH Project #: 16-5198-011

Westbound Spot Speeds

Speed mph	ALL Vehicles
<=10	
11	
12	
13	
14	
15	
16	
17	
18	
19	
20	
21	
22	
23	
24	
25	2
26	
27	
28	
29	2
30	2
31	2
32	3
33	4
34	3
35	3
36	4
37	4
38	2
39	4
40	3
41	3
42	3
43	4
44	
45	2
46	1
47	
48	1
49	
50	
51	
52	
53	
54	
55	
56	
57	
58	
59	
60	
61	
62	
63	
64	
65	
66	
67	
68	
69	
>=70	

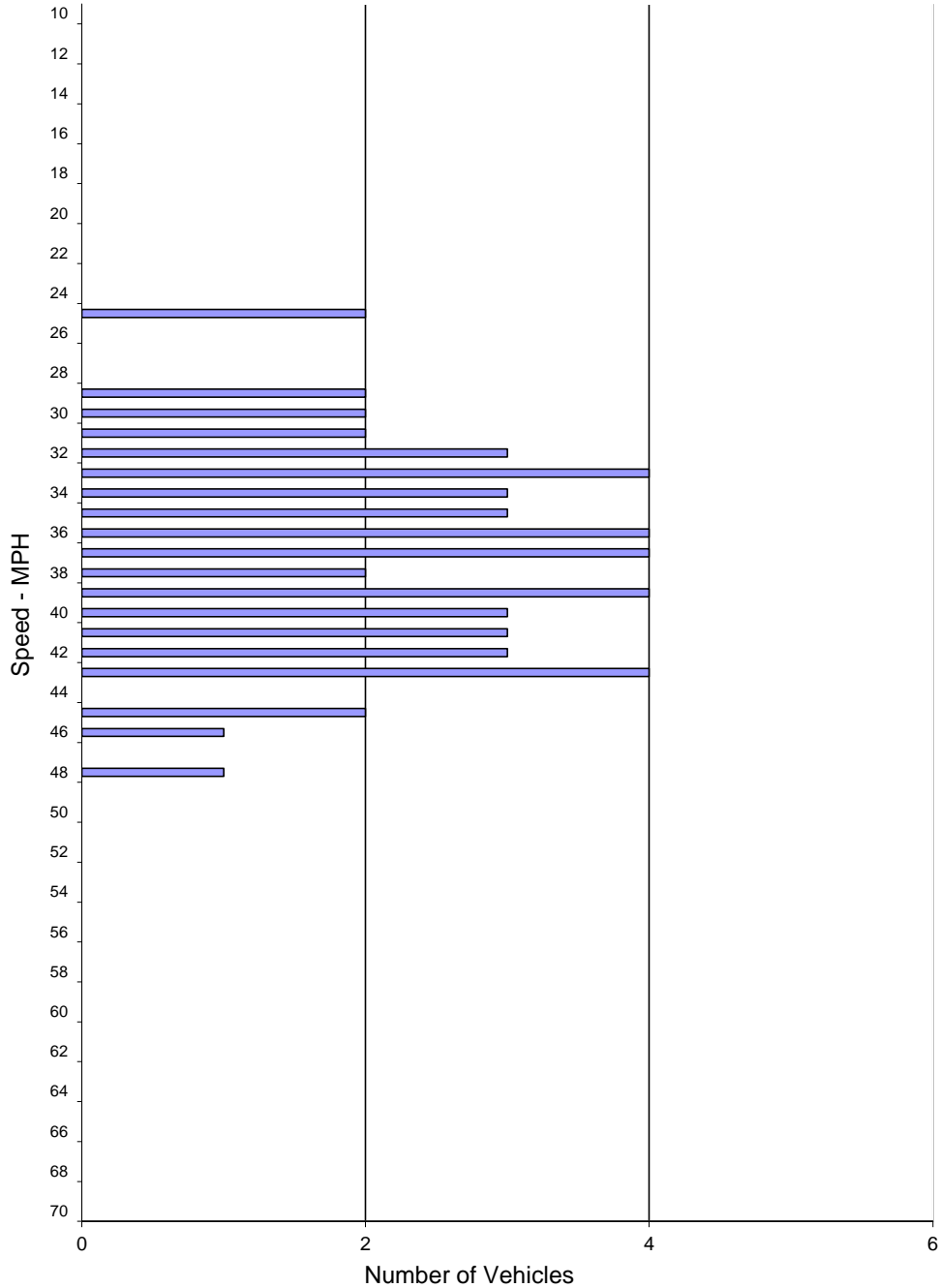

SPEED PARAMETERS										
Class	Count	Average Speed	Range	50th Percentile	85th Percentile	10 MPH Pace	# in Pace	Percent in Pace	% / # Below Pace	% / # Above Pace
ALL	52	36.8	25 - 48	37 mph	43 mph	32 - 41	33	63%	15% / 8	22% / 11

Spot Speed Study

Prepared by: National Data & Surveying Services

City of West Hollywood

DATE: 4/5/2016
DAY: Tuesday

Location: Fountain Ave Bet. Fairfax Ave & La Brea Ave
Posted Speed: 35 MPH
Project #: 16-5198-011

Eastbound & Westbound Spot Speeds

Speed mph	ALL Vehicles
<=10	
11	
12	
13	
14	
15	
16	
17	
18	
19	
20	
21	
22	
23	
24	1
25	2
26	
27	
28	
29	4
30	3
31	4
32	3
33	6
34	6
35	9
36	8
37	9
38	6
39	9
40	8
41	5
42	5
43	4
44	3
45	2
46	3
47	1
48	1
49	
50	
51	
52	
53	
54	
55	
56	
57	
58	
59	
60	
61	
62	
63	
64	
65	
66	
67	
68	
69	
>=70	

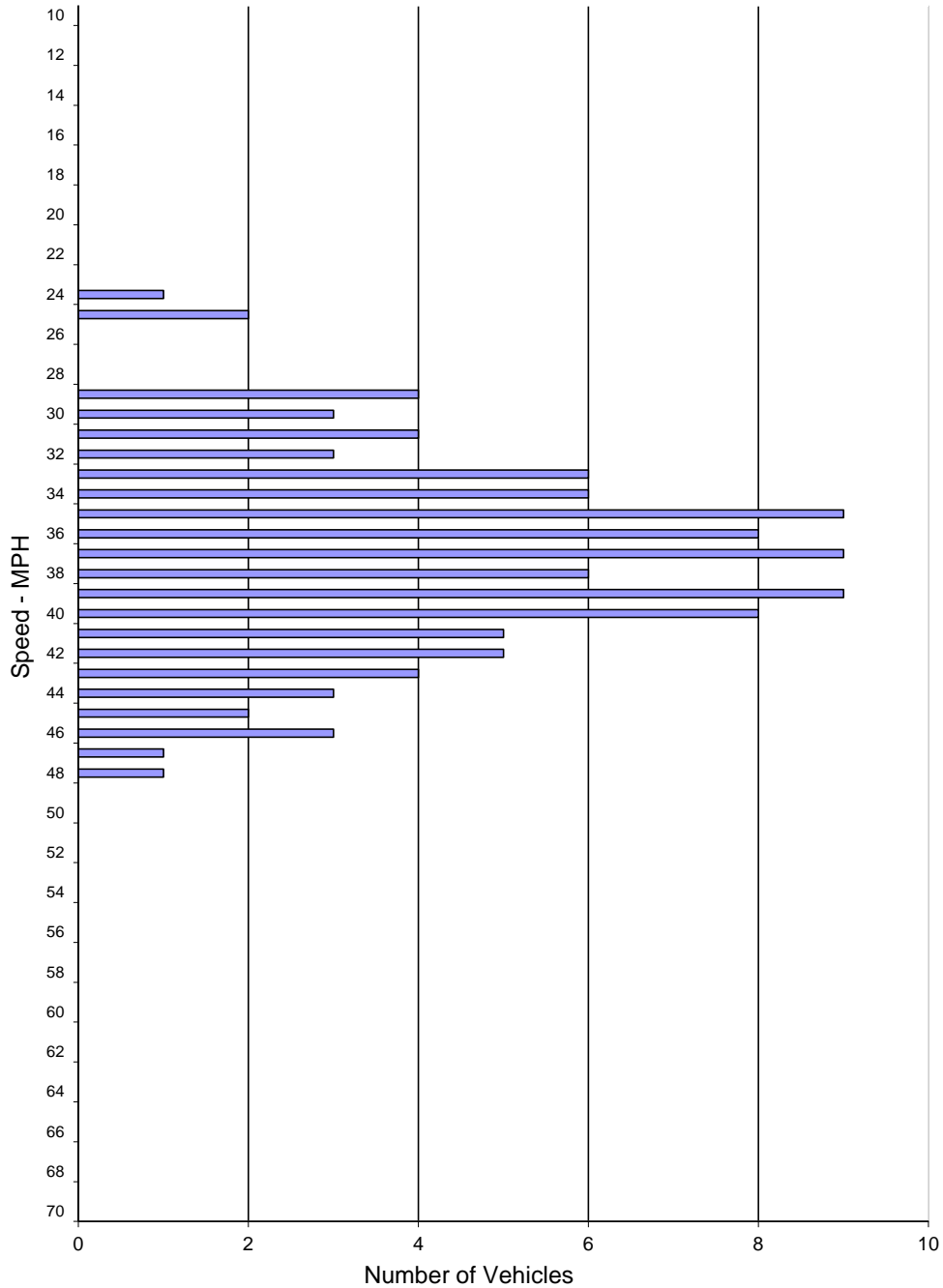

SPEED PARAMETERS										
Class	Count	Average Speed	Range	50th Percentile	85th Percentile	10 MPH Pace	# in Pace	Percent in Pace	% / # Below Pace	% / # Above Pace
ALL	102	37.0	24 - 48	37 mph	42 mph	33 - 42	71	70%	16% / 17	14% / 14

APPENDIX E: 24-Hour Counts

VOLUME

Fountain Ave Bet. Fairfax Ave & La Brea Ave

Day: Thursday
Date: 3/31/2016

City: West Hollywood
Project #: CA16_5199_011

DAILY TOTALS						NB	SB	EB		WB	Total	
						0	0	16,788	17,934	34,722		
AM Period	NB	SB	EB	WB	TOTAL	PM Period	NB	SB	EB	WB	TOTAL	
00:00			103	80	183	12:00			220	246	466	
00:15			78	65	143	12:15			219	254	473	
00:30			67	59	126	12:30			204	245	449	
00:45			53	301	47	251	12:45		241	884	260	1005
01:00			37	45	82	13:00			230	247	477	
01:15			51	38	89	13:15			241	260	501	
01:30			44	53	97	13:30			246	270	516	
01:45			33	165	37	173	13:45		231	948	225	1002
02:00			43	34	77	14:00			271	224	495	
02:15			29	17	46	14:15			257	254	511	
02:30			23	22	45	14:30			247	248	495	
02:45			22	117	22	95	14:45		261	1036	269	995
03:00			13	12	25	15:00			284	223	507	
03:15			17	11	28	15:15			301	254	555	
03:30			12	12	24	15:30			317	237	554	
03:45			11	53	13	48	15:45		300	1202	277	991
04:00			8	14	22	16:00			345	207	552	
04:15			15	6	21	16:15			345	235	580	
04:30			8	17	25	16:30			352	212	564	
04:45			13	44	22	59	16:45		324	1366	262	916
05:00			13	24	37	17:00			332	260	592	
05:15			14	18	32	17:15			359	248	607	
05:30			24	33	57	17:30			328	259	587	
05:45			23	74	69	144	17:45		338	1357	247	1014
06:00			34	87	121	18:00			364	234	598	
06:15			38	128	166	18:15			307	259	566	
06:30			57	201	258	18:30			344	274	618	
06:45			65	194	251	667	18:45		363	1378	246	1013
07:00			78	275	353	19:00			311	249	560	
07:15			99	311	410	19:15			279	257	536	
07:30			119	376	495	19:30			306	249	555	
07:45			164	460	353	1315	19:45		276	1172	268	1023
08:00			190	328	518	20:00			245	240	485	
08:15			194	335	529	20:15			252	218	470	
08:30			222	362	584	20:30			228	195	423	
08:45			255	861	290	1315	20:45		204	929	190	843
09:00			197	290	487	21:00			201	177	378	
09:15			215	337	552	21:15			178	171	349	
09:30			192	280	472	21:30			194	171	365	
09:45			222	826	304	1211	21:45		181	754	153	672
10:00			200	295	495	22:00			171	172	343	
10:15			183	246	429	22:15			154	174	328	
10:30			189	258	447	22:30			148	151	299	
10:45			192	764	289	1088	22:45		149	622	133	630
11:00			173	239	412	23:00			138	135	273	
11:15			208	233	441	23:15			132	111	243	
11:30			204	285	489	23:30			134	103	237	
11:45			194	779	274	1031	23:45		98	502	84	433
TOTALS			4638	7397	12035	TOTALS			12150	10537	22687	
SPLIT %			38.5%	61.5%	34.7%	SPLIT %			53.6%	46.4%	65.3%	

DAILY TOTALS						NB	SB	EB		WB	Total
						0	0	16,788	17,934	34,722	
AM Peak Hour			08:30	07:30	08:00	PM Peak Hour			17:15	12:45	18:00
AM Pk Volume			889	1392	2176	PM Pk Volume			1389	1037	2391
Pk Hr Factor			0.872	0.926	0.932	Pk Hr Factor			0.954	0.960	0.967
7 - 9 Volume	0	0	1321	2630	3951	4 - 6 Volume	0	0	2723	1930	4653
7 - 9 Peak Hour			08:00	07:30	08:00	4 - 6 Peak Hour			16:30	16:45	16:45
7 - 9 Pk Volume	0	0	861	1392	2176	4 - 6 Pk Volume	0	0	1367	1029	2372
Pk Hr Factor	0.000	0.000	0.844	0.926	0.932	Pk Hr Factor	0.000	0.000	0.952	0.982	0.977

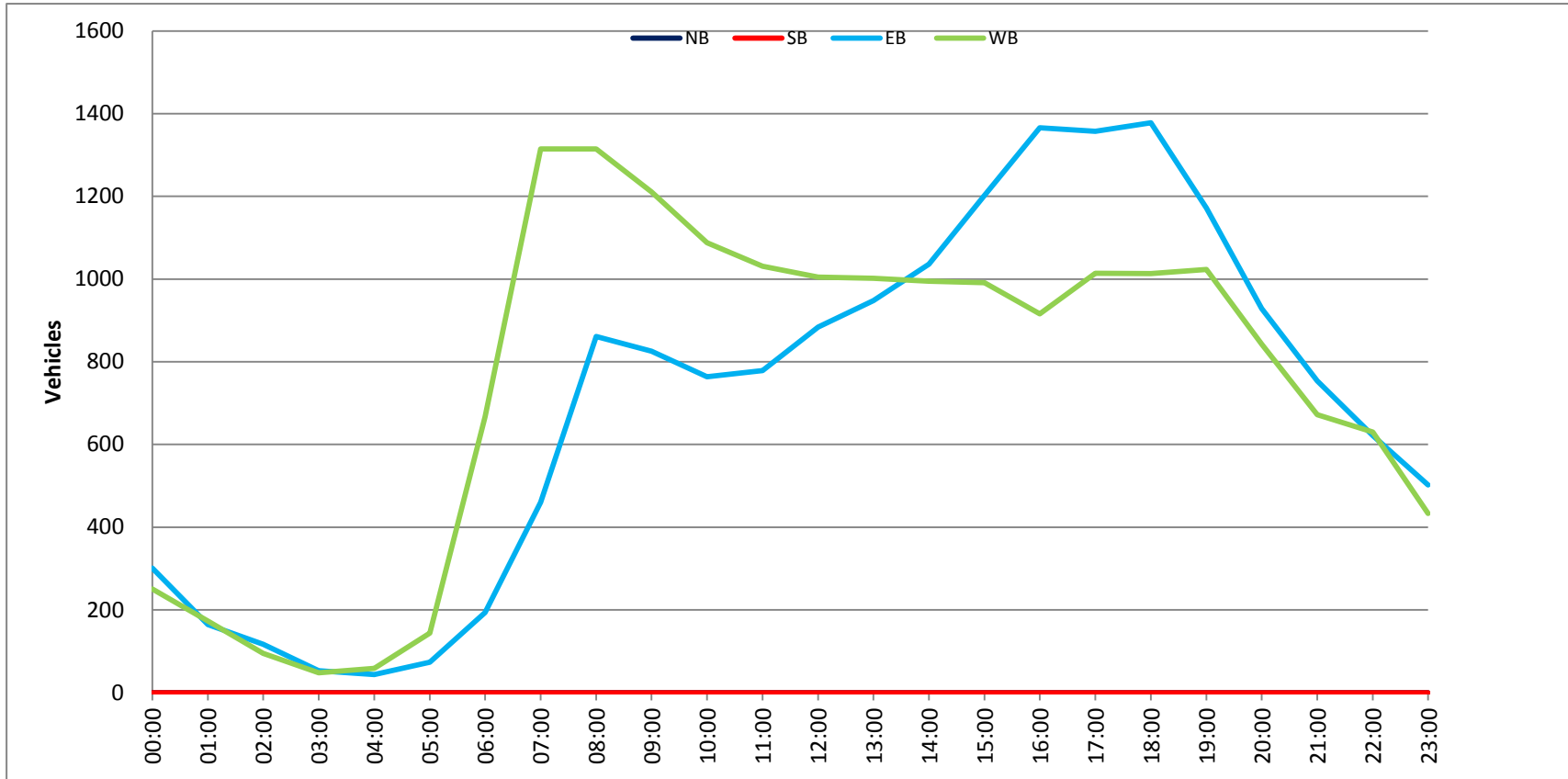

APPENDIX F: Collision Data

Fountain Av Fairfax Av to La Brea Av

64 Accidents 01/01/14 - 12/31/15

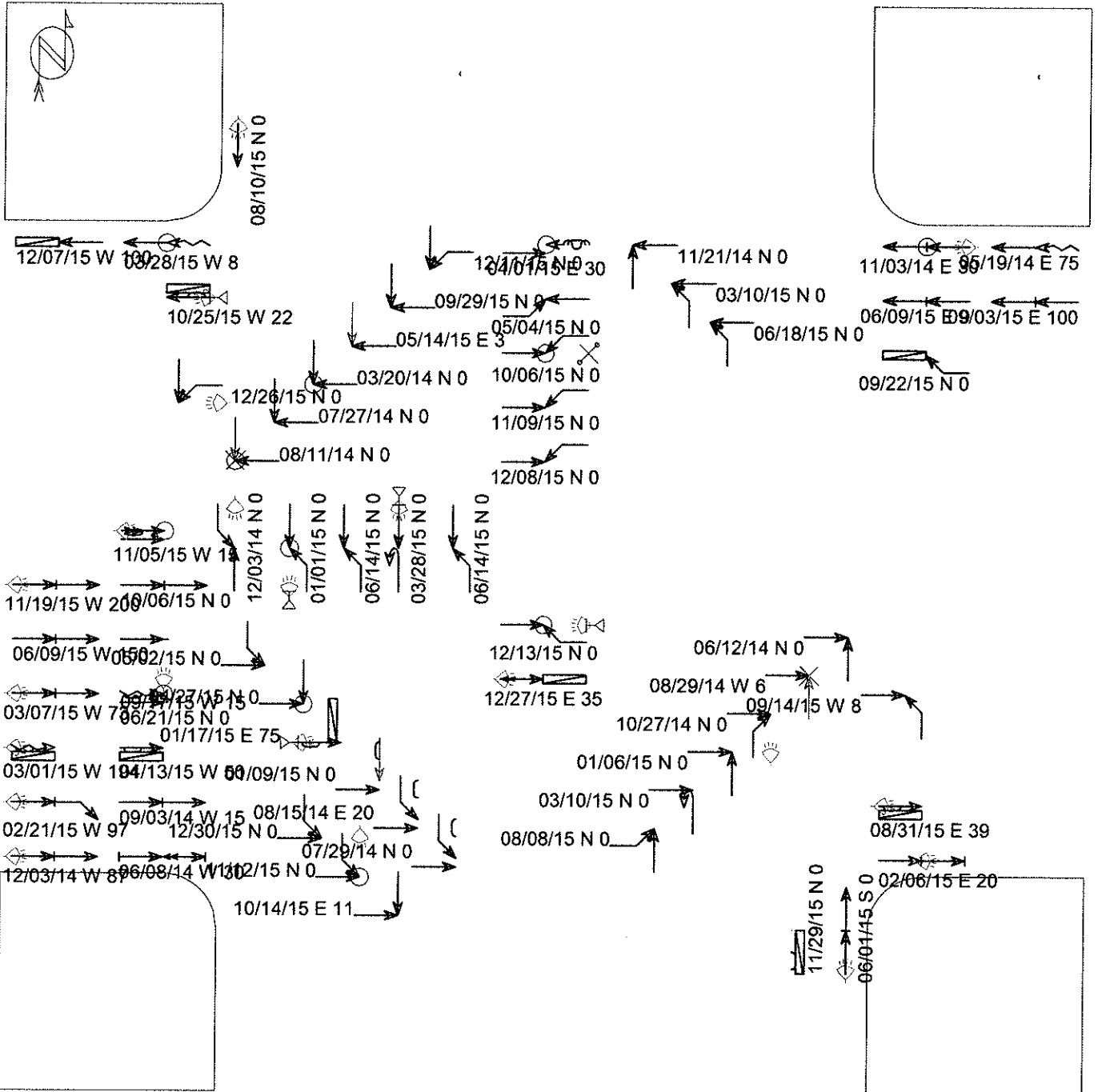

(clear filter), (0) accidents with insufficient data for display

- | | | |
|---|--|---|
| <ul style="list-style-type: none"> ← Straight ← Stopped ← Unknown ↔ Backing ↔ Overtaking ↔ Sideswipe | <ul style="list-style-type: none"> ▭ Parked ⚡ Erratic ⚡ Out of control ↘ Right turn ↙ Left turn ↻ U-turn | <ul style="list-style-type: none"> ⊗ Pedestrian ⊗ Bicycle ○ Injury ⊙ Fatality 👁 Nighttime 🚔 DUI |
| Fixed objects: | | |
| <ul style="list-style-type: none"> <li style="width: 50%;">□ General <li style="width: 50%;">□ Pole <li style="width: 50%;">▣ Signal <li style="width: 50%;">▣ Curb <li style="width: 50%;">▣ Tree <li style="width: 50%;">⊗ Animal | | |
| <ul style="list-style-type: none"> ◁ 3rd vehicle * Extra data | | |

Accident listing

01/01/2014 - 12/31/2015

Fountain Av Fairfax Av to La Brea Av

Sorted by <DATE;TIME;ACC#>

STREET 1	DATE	TIME	DAY	DIST	DIR	FROM	INT	KILL	INJ	VEH 1 DIR	VEH 1 TYPE	VEH 1 MOV	VEH 1 SOBER	VE
STREET 2	LIGHTING	COLL	TYPE	VIOL	CAT					VEH 2 DIR	VEH 2 TYPE	VEH 2 MOV	VEH 2 SOBER	VE
WEATHER	ROAD SURF	ROAD COND	CONTROLS	PED	ACTION					VEH 3 DIR	VEH 3 TYPE	VEH 3 MOV	VEH 3 SOBER	VE
FOUNTAIN AV	03/20/14	15:20	Thu	0	Not stated	0	1			SOUTH	Car	Straight	HNBD (not)	80
CURSON AV	Daylight	Not stated	Traffic signals							WEST	Car	Straight	HNBD (not)	57
Clear Dry	No unusua	None	No ped involved							Not stated	Not stated	Not stated	Not stated	0
FOUNTAIN AV	05/19/14	19:10	Mon	75	East	0	0			WEST	Car	Other unsa	HNBD (not)	23
ORANGE GROVE	Daylight	Head on	Improper turning							WEST	Car	Straight	HNBD (not)	42
Clear Dry	No unusua	None	No ped involved							Not stated	Not stated	Not stated	Not stated	0
FOUNTAIN AV	06/08/14	18:34	Sun	30	West	0	0			EAST	Car	Backing	IU (H&R)	33
GARDNER ST	Daylight	Rear end	Following too close							EAST	Car	Stopped	HNBD (not)	44
Clear Dry	No unusua	Function	No ped involved							Not stated	Not stated	Not stated	Not stated	0
FOUNTAIN AV	06/12/14	13:30	Thu	0	Not stated	0	0			EAST	Car	Straight	HNBD (not)	24
FULLER AV	Daylight	Broadside	Unsafe start/back							NORTH	Emergency v	Straight	HNBD (not)	36
Clear Dry	No unusua	None	No ped involved							Not stated	Not stated	Not stated	Not stated	0
FOUNTAIN AV	07/27/14	8:30	Sun	0	Not stated	0	0			SOUTH	Car	Straight	HNBD (not)	46
FAIRFAX AV	Daylight	Broadside	Traffic signals							WEST	Car	Straight	HNBD (not)	56
Clear Dry	No unusua	Function	No ped involved							Not stated	Not stated	Not stated	Not stated	0
FOUNTAIN AV	07/29/14	11:40	Tue	0	Not stated	0	0			SOUTH	Car	Left turn	HNBD (not)	26
POINSETTIA P	Daylight	Side swipe	Improper turning							EAST	Car	Straight	HNBD (not)	31
Clear Dry	No unusua	None	No ped involved							Not stated	Not stated	Not stated	Not stated	0
FOUNTAIN AV	08/11/14	18:54	Mon	0	Not stated	0	2			SOUTH	Pedestrian	Other VehM	HNBD (not)	36
CURSON AV	Daylight	Auto-ped	Ped violation							WEST	Car	Straight	HNBD (not)	41
Clear Dry	No unusua	None	In road/shoulder							Not stated	Not stated	Not stated	Not stated	0
FOUNTAIN AV	08/15/14	14:53	Fri	20	East	0	0			SOUTH	Car	Left turn	HNBD (not)	29
GENESEE AV	Daylight	Side swipe	Improper turning							EAST	Car	Straight	HNBD (not)	27
Clear Dry	No unusua	None	No ped involved							Not stated	Not stated	Not stated	Not stated	0
FOUNTAIN AV	08/29/14	8:10	Fri	6	West	0	1			NORTH	Car	Entering t	HNBD (not)	48
GARDNER ST	Daylight	Auto-ped	Improper turning							EAST	Pedestrian	Straight	HNBD (not)	25
Clear Not state	No unusua	Function	In x-walk at int							Not stated	Not stated	Not stated	Not stated	0
FOUNTAIN AV	09/03/14	12:45	Wed	15	West	0	3			EAST	Car	Straight	HNBD (not)	30
FULLER AV	Daylight	Rear end	Unsafe speed							EAST	Car	Stopped	HNBD (not)	42
Clear Dry	No unusua	Function	No ped involved							EAST	Car	Stopped	HNBD (not)	81
FOUNTAIN AV	10/27/14	19:55	Mon	0	Not stated	0	1			NORTH	Car	Right turn	HNBD (not)	58
GENESEE AV	Dark- st	Broadside	Auto right-of-way							EAST	Car	Straight	HNBD (not)	58
Clear Dry	No unusua	Function	No ped involved							Not stated	Not stated	Not stated	Not stated	0
FOUNTAIN AV	11/03/14	18:40	Mon	30	East	0	2			WEST	Car	Straight	HNBD (not)	24
OGDEN DR	Dark- st	Rear end	Following too close							WEST	Car	Stopped	HNBD (not)	36
Clear Dry	No unusua	None	No ped involved							Not stated	Not stated	Not stated	Not stated	0
FOUNTAIN AV	11/21/14	13:45	Fri	0	Not stated	0	2			WEST	Car	Straight	HNBD (not)	24
GARDNER ST	Daylight	Broadside	Traffic signals							NORTH	Car	Straight	HNBD (not)	33
Cloudy Dry	No unusua	Function	No ped involved							Not stated	Not stated	Not stated	Not stated	0
FAIRFAX AV	12/03/14	18:30	Wed	0	Not stated	0	1			SOUTH	Car	Left turn	HNBD (not)	47
FOUNTAIN AV	Dark- st	Head on	Auto right-of-way							NORTH	Car	Straight	HNBD (not)	24
Raining Wet	No unusua	Function	No ped involved							Not stated	Not stated	Not stated	Not stated	0
FOUNTAIN AV	12/03/14	19:15	Wed	87	West	0	0			EAST	Car	Straight	HNBD (not)	53
LA BREA AV	Dark- st	Rear end	Following too close							EAST	Car	Stopped	HNBD (not)	45
Raining Not state	No unusua	Function	No ped involved							Not stated	Not stated	Not stated	Not stated	0
LA BREA AV	01/01/15	0:21	Thu	0	Not stated	0	1			NORTH	Car	Left turn	HBD (IU)	0
FOUNTAIN AV	Dark- st	Head on	Auto right-of-way							SOUTH	Car	Straight	HNBD (not)	22
Clear Dry	No unusua	Function	No ped involved							NORTH	Car	Straight	HNBD (not)	44
FOUNTAIN AV	01/06/15	19:55	Tue	0	Not stated	0	1			NORTH	Car	Straight	HNBD (not)	34
DETROIT ST	Daylight	Broadside	Auto right-of-way							EAST	Car	Straight	HNBD (not)	51
Clear Dry	No unusua	Function	No ped involved							SOUTH	Car	Stopped	HNBD (not)	27
FOUNTAIN AV	01/09/15	10:44	Fri	0	Not stated	0	0			SOUTH	Car	Entering t	HNBD (not)	58
OGDEN DR	Daylight	Side swipe	Auto right-of-way							EAST	Car	Straight	HNBD (not)	26
Clear Dry	No unusua	None	No ped involved							Not stated	Not stated	Not stated	Not stated	0
FOUNTAIN AV	01/17/15	23:06	Sat	75	East	0	0			EAST	Car	Straight	HBD (UI)	24
CURSON AV	Dark- no	Side swipe	DUI							SOUTH	Car	Parked	N/A	0

Clear Dry	No unusua	None	No ped involved			SOUTH	Car	Parked	N/A	0
FOUNTAIN AV	02/06/15 23:15	Fri 20	East	0	3	EAST	Car	Stopped	HNBD (not)	60
DETROIT ST	Dark- st	Rear end	Unsafe speed			EAST	Not stated	Straight	IU (H&R)	0
Clear Dry	No unusua	Function	No ped involved			Not stated	Not stated	Not stated	Not stated	0
FOUNTAIN AV	02/21/15 22:38	Sat 97	West	0	0	EAST	Car	Straight	HNBD (not)	36
VISTA ST	Dark- st	Rear end	Unsafe speed			EAST	Car	Right turn	HNBD (not)	33
Clear Dry	No unusua	None	No ped involved			Not stated	Not stated	Not stated	Not stated	0
FOUNTAIN AV	03/01/15 23:25	Sun 194	West	0	0	EAST	Car	Changing l	HNBD (not)	31
VISTA ST	Dark- st	Side swipe	Unsafe lane change			EAST	Car	Parked	N/A	0
Raining Wet	No unusua	None	No ped involved			EAST	Car	Parked	N/A	0
FOUNTAIN AV	03/07/15 20:30	Sat 73	West	0	0	EAST	Car	Straight	IU (H&R)	0
CURSON AV	Dark- st	Rear end	Unsafe speed			EAST	Car	Straight	HNBD (not)	37
Clear Dry	No unusua	None	No ped involved			Not stated	Not stated	Not stated	Not stated	0
FOUNTAIN AV	03/10/15 14:33	Tue 0	Not stated	0	1	NORTH	Car	Left turn	HNBD (not)	19
FAIRFAX AV	Daylight	Broadside	Auto right-of-way			WEST	Car	Straight	HNBD (not)	44
Clear Dry	No unusua	Function	No ped involved			Not stated	Not stated	Not stated	Not stated	0
FOUNTAIN AV	03/10/15 15:57	Tue 0	Not stated	0	0	NORTH	Car	U turn	IU (H&R)	0
FULLER AV	Daylight	Broadside	Auto right-of-way			EAST	Car	Straight	HNBD (not)	30
Clear Dry	No unusua	Function	No ped involved			Not stated	Not stated	Not stated	Not stated	0
FAIRFAX AV	03/28/15 19:30	Sat 0	Not stated	0	0	SOUTH	Car	Straight	HBD (UI)	29
FOUNTAIN AV	Dark- st	Head on	DUI			NORTH	Car	U turn	HNBD (not)	38
Clear Dry	No unusua	Function	No ped involved			Not stated	Not stated	Not stated	Not stated	0
FOUNTAIN AV	03/28/15 8:45	Sat 8	West	0	1	WEST	Car	Changing l	HNBD (not)	27
OGDEN DR	Daylight	Other Coll	Not stated			WEST	Motor cycle	Straight	HNBD (not)	44
Clear Dry	No unusua	Function	No ped involved			Not stated	Not stated	Not stated	Not stated	0
FOUNTAIN AV	04/01/15 16:07	Wed 30	East	0	1	WEST	Car	Crossed in	HNBD (not)	49
FULLER AV	Daylight	Side swipe	Not stated			EAST	Not stated	Straight	HNBD (not)	32
Clear Dry	No unusua	None	No ped involved			Not stated	Not stated	Not stated	Not stated	0
FOUNTAIN AV	04/13/15 25:00	Mon 50	West	0	0	EAST	Not stated	Straight	IU (H&R)	0
FULLER AV	Daylight	Side swipe	Unsafe lane change			EAST	Car	Parked	N/A	0
Cloudy Dry	No unusua	None	No ped involved			Not stated	Not stated	Not stated	Not stated	0
FOUNTAIN AV	04/27/15 16:44	Mon 0	Not stated	0	1	SOUTH	Car	Straight	HNBD (not)	23
ORANGE GROVE	Daylight	Broadside	Auto right-of-way			EAST	Car	Straight	HNBD (not)	30
Clear Dry	No unusua	Function	No ped involved			Not stated	Not stated	Not stated	Not stated	0
FOUNTAIN AV	05/02/15 13:00	Sat 0	Not stated	0	2	SOUTH	Car	Left turn	HNBD (not)	26
FULLER AV	Daylight	Broadside	Auto right-of-way			EAST	Car	Straight	HNBD (not)	56
Clear Dry	No unusua	None	No ped involved			Not stated	Not stated	Not stated	Not stated	0
FOUNTAIN AV	05/04/15 17:14	Mon 0	Not stated	0	1	EAST	Pickup	Left turn	HNBD (not)	62
FAIRFAX AV	Daylight	Broadside	Auto right-of-way			WEST	Car	Straight	HNBD (not)	29
Clear Dry	No unusua	Function	No ped involved			Not stated	Not stated	Not stated	Not stated	0
FOUNTAIN AV	05/14/15 9:21	Thu 3	East	0	2	SOUTH	Car	Entering t	HNBD (not)	54
GARDNER ST	Daylight	Broadside	Traffic signals			WEST	Car	Straight	HNBD (not)	29
Clear Dry	No unusua	Function	No ped involved			Not stated	Not stated	Not stated	Not stated	0
LA BREA AV	06/01/15 0:02	Mon 0	South	0	1	NORTH	Car	Straight	HNBD (not)	19
FOUNTAIN AV	Dark- st	Rear end	Unsafe speed			NORTH	Car	Stopped	HNBD (not)	21
Clear Dry	No unusua	Function	No ped involved			NORTH	Car	Stopped	HNBD (not)	31
FOUNTAIN AV	06/09/15 10:10	Tue 9	East	0	0	WEST	Car	Straight	HNBD (not)	26
SPAULDING AV	Daylight	Rear end	Following too close			WEST	Car	Stopped	HNBD (not)	28
Cloudy Dry	No unusua	Function	No ped involved			Not stated	Not stated	Not stated	Not stated	0
FOUNTAIN AV	06/09/15 17:40	Tue 150	West	0	1	EAST	Car	Straight	IU (H&R)	0
DETROIT ST	Daylight	Rear end	Unsafe speed			EAST	Car	Stopped	HNBD (not)	50
Cloudy Dry	No unusua	None	No ped involved			Not stated	Not stated	Not stated	Not stated	0
ORANGE GROVE	06/14/15 11:00	Sun 0	Not stated	0	0	NORTH	Car	Left turn	HNBD (not)	43
FOUNTAIN AV	Daylight	Broadside	Auto right-of-way			SOUTH	Car	Straight	HNBD (not)	23
Clear Dry	No unusua	Function	No ped involved			Not stated	Not stated	Not stated	Not stated	0
OGDEN DR	06/14/15 13:57	Sun 0	Not stated	0	1	NORTH	Car	Left turn	HNBD (not)	37
FOUNTAIN AV	Daylight	Head on	Auto right-of-way			SOUTH	Car	Straight	HNBD (not)	28
Clear Dry	No unusua	Function	No ped involved			Not stated	Not stated	Not stated	Not stated	0
FOUNTAIN AV	06/18/15 14:53	Thu 0	Not stated	0	0	NORTH	Car	Left turn	HNBD (not)	25
FAIRFAX AV	Daylight	Broadside	Auto right-of-way			WEST	Car	Straight	HNBD (not)	20
Clear Dry	No unusua	Function	No ped involved			Not stated	Not stated	Not stated	Not stated	0
FOUNTAIN AV	06/21/15 19:50	Sun 0	Not stated	0	1	EAST	Car	Changing l	HNBD (not)	23
FULLER AV	Daylight	Side swipe	Improper turning			EAST	Car	Straight	HNBD (not)	42
Clear Dry	No unusua	Function	No ped involved			EAST	Car	Stopped	HNBD (not)	43
FOUNTAIN AV	08/08/15 17:22	Sat 0	Not stated	0	0	EAST	Car	Left turn	HNBD (not)	48
CURSON AV	Daylight	Head on	Improper turning			NORTH	Car	Straight	HNBD (not)	58
Clear Dry	No unusua	None	No ped involved			Not stated	Not stated	Not stated	Not stated	0
FOUNTAIN AV	08/10/15 2:47	Mon 0	Not stated	0	0	SOUTH	Not stated	Straight	IU (H&R)	0

OGDEN DR	Dark- st	Broadside	Traffic signals				Not stated	Car	Straight	HNBD (not)	26
Clear	Dry	No unusua	Function	No ped involved			Not stated	Not stated	Not stated	Not stated	0
FOUNTAIN AV	08/31/15	25:00	Mon 39	East	0	0	EAST	Not stated	Straight	IU (H&R)	0
SPAULDING AV	Dark- st	Side swipe	Improper turning				EAST	Car	Parked	N/A	0
Cloudy	Dry	No unusua	None	No ped involved			Not stated	Not stated	Not stated	Not stated	0
FOUNTAIN AV	09/03/15	15:16	Thu 100	East	0	0	WEST	Car	Straight	HNBD (not)	30
OGDEN DR	Daylight	Rear end	Following too close				WEST	Car	Stopped	HNBD (not)	49
Clear	Dry	No unusua	None	No ped involved			WEST	Car	Stopped	IU (H&R)	0
FOUNTAIN AV	09/14/15	6:45	Mon 8	West	0	1	NORTH	Car	Left turn	N/A	17
POINSETTIA P	Daylight	Broadside	Auto right-of-way				EAST	Car	Straight	N/A	30
Cloudy	Dry	No unusua	None	No ped involved			Not stated	Not stated	Not stated	Not stated	0
FOUNTAIN AV	09/17/15	20:05	Thu 15	West	0	0	Not stated	Car	Straight	IU (H&R)	0
CURSON AV	Dark- st	Rear end	Unsafe speed				EAST	Car	Slowing -	HNBD (not)	25
Clear	Not state	No unusua	None	No ped involved			WEST	Car	Straight	HNBD (not)	51
FOUNTAIN AV	09/22/15	18:35	Tue 0	Not stated	0	0	WEST	Car	Right turn	IU (H&R)	0
POINSETTIA P	Daylight	Rear end	Improper turning				WEST	Car	Parked	N/A	0
Clear	Dry	No unusua	None	No ped involved			WEST	Car	Parked	N/A	0
FOUNTAIN AV	09/29/15	9:15	Tue 0	Not stated	0	1	WEST	Car	Straight	HNBD (not)	39
GENESEE AV	Daylight	Broadside	Auto right-of-way				SOUTH	Car	Straight	HNBD (not)	33
Cloudy	Dry	No unusua	None	No ped involved			Not stated	Not stated	Not stated	Not stated	0
FOUNTAIN AV	10/06/15	18:10	Tue 0	Not stated	0	0	EAST	Car	Straight	HNBD (not)	41
POINSETTIA P	Daylight	Rear end	Following too close				EAST	Car	Stopped	HNBD (not)	70
Clear	Dry	No unusua	None	No ped involved			EAST	Car	Stopped	HNBD (not)	38
FOUNTAIN AV	10/06/15	18:55	Tue 0	Not stated	0	1	WEST	Car	Left turn	HNBD (not)	34
GARDNER ST	Daylight	Broadside	Auto right-of-way				EAST	Bicycle	Straight	HNBD (not)	43
Clear	Dry	No unusua	Function	No ped involved			Not stated	Not stated	Not stated	Not stated	0
FOUNTAIN AV	10/14/15	9:50	Wed 11	East	0	2	SOUTH	Car	Straight	HNBD (not)	34
GENESEE AV	Daylight	Broadside	Auto right-of-way				EAST	Car	Straight	HNBD (not)	40
Cloudy	Dry	No unusua	Function	No ped involved			NORTH	Car	Stopped	HNBD (not)	41
FOUNTAIN AV	10/25/15	0:25	Sun 22	West	0	0	WEST	Car	Straight	HBD (UI)	23
CURSON AV	Dark- st	Side swipe	DUI				WEST	Car	Parked	N/A	0
Clear	Dry	No unusua	None	No ped involved			WEST	Car	Parked	N/A	0
FOUNTAIN AV	11/05/15	18:50	Thu 15	West	0	1	EAST	Motor cycle	Passing ve	HNBD (not)	26
OGDEN DR	Dark- st	Side swipe	Unsafe lane change				EAST	Car	Straight	HNBD (not)	42
Clear	Dry	No unusua	None	No ped involved			Not stated	Emergency v	Parked	N/A	0
FOUNTAIN AV	11/09/15	16:30	Mon 0	Not stated	0	0	WEST	Car	Left turn	IU (H&R)	0
FORMOSA AV	Daylight	Broadside	Auto right-of-way				EAST	Car	Straight	HNBD (not)	25
Clear	Dry	No unusua	None	No ped involved			Not stated	Not stated	Not stated	Not stated	0
FOUNTAIN AV	11/12/15	20:45	Thu 0	Not stated	0	2	SOUTH	Car	Left turn	HNBD (not)	35
GARDNER ST	Dark- st	Head on	Auto right-of-way				EAST	Car	Straight	HNBD (not)	25
Clear	Dry	No unusua	Function	No ped involved			EAST	Car	Straight	HNBD (not)	26
FOUNTAIN AV	11/19/15	22:40	Thu 200	West	0	1	EAST	Car	Straight	HNBD (not)	42
POINSETTIA P	Dark- st	Rear end	Unsafe speed				EAST	Car	Stopped	HNBD (not)	37
Clear	Dry	No unusua	None	No ped involved			Not stated	Not stated	Not stated	Not stated	0
FORMOSA AV	11/29/15	25:00	Sun 0	Not stated	0	0	Not stated	Not stated	Straight	IU (H&R)	0
FOUNTAIN AV	Dusk-daw	Side swipe	Improper turning				NORTH	Car	Parked	N/A	0
Cloudy	Dry	No unusua	None	No ped involved			Not stated	Not stated	Not stated	Not stated	0
FOUNTAIN AV	12/07/15	15:15	Mon 100	West	0	0	WEST	Car	Straight	HNBD (not)	30
CURSON AV	Daylight	Rear end	Unsafe speed				WEST	Car	Parked	N/A	0
Clear	Dry	No unusua	None	No ped involved			Not stated	Not stated	Not stated	Not stated	0
FOUNTAIN AV	12/08/15	17:20	Tue 0	Not stated	0	3	WEST	Car	Left turn	HNBD (not)	38
FULLER AV	Dusk-daw	Broadside	Auto right-of-way				EAST	Car	Straight	HNBD (not)	43
Clear	Dry	No unusua	Function	No ped involved			NORTH	Car	Stopped	HNBD (not)	35
FOUNTAIN AV	12/11/15	13:45	Fri 0	Not stated	0	0	WEST	Car	Left turn	HNBD (not)	30
GENESEE AV	Daylight	Broadside	Improper turning				SOUTH	Car	Straight	HNBD (not)	43
Clear	Dry	No unusua	Function	No ped involved			Not stated	Not stated	Not stated	Not stated	0
FOUNTAIN AV	12/13/15	22:00	Sun 0	Not stated	0	2	WEST	Car	Right turn	HBD (UI)	39
FULLER AV	Dark- st	Head on	DUI				EAST	Car	Straight	HNBD (not)	26
Cloudy	Dry	No unusua	None	No ped involved			Not stated	Not stated	Not stated	Not stated	0
LA BREA AV	12/26/15	16:40	Sat 0	Not stated	0	0	WEST	Car	Left turn	HNBD (not)	28
FOUNTAIN AV	Dark- st	Head on	Auto right-of-way				SOUTH	Car	Straight	HNBD (not)	63
Clear	Dry	No unusua	Function	No ped involved			Not stated	Not stated	Not stated	Not stated	0
FOUNTAIN AV	12/27/15	25:00	Sun 35	East	0	0	EAST	Not stated	Backing	IU (H&R)	0
OGDEN DR	Dark- st	Other Coll	Unsafe start/back				WEST	Car	Parked	HNBD (not)	0
Cloudy	Dry	No unusua	None	No ped involved			Not stated	Not stated	Not stated	Not stated	0
FOUNTAIN AV	12/30/15	15:10	Wed 0	Not stated	0	1	SOUTH	Car	Left turn	HNBD (not)	25
FULLER AV	Daylight	Broadside	Auto right-of-way				EAST	Car	Straight	HNBD (not)	44
Cloudy	Dry	No unusua	Function	No ped involved			NORTH	Car	Stopped	HNBD (not)	25