

CITY OF WEST HOLLYWOOD
DEPARTMENT OF PUBLIC WORKS
Engineering and Traffic Survey, October 2016

Fairfax Avenue between Fountain Avenue and Willoughby Avenue

This engineering and traffic survey (E&TS) was prepared for the segment of Fairfax Avenue between Fountain Avenue and Willoughby Avenue in accordance with California Vehicle Code (CVC) Section 627, and is required under CVC 40802 if speed limits are to be enforced by radar or any other electronic device that measures the speed of moving objects. CVC 40802 requires speed zones to be evaluated on a recurring basis to avoid being a “speed trap”. If the E&TS is more than 5 years old, courts may reject evidence of speeding obtained through radar or other electronic devices. Engineering and traffic surveys may be up to 7 years old if conditions under CVC 40802(c)(1) related to enforcement training and equipment certification have been met.

Fairfax Avenue is designated as an arterial in the City of West Hollywood General Plan. The arterial is located in a high-density commercial and residential area with on-street parking on both sides of the street. The segment south of Santa Boulevard has a landscaped median island.

The posted speed limit for Fairfax Avenue is 35 mph based on a 2011 E&TS. Speed data collected on April 5, 2016 revealed the 85th percentile speed to be 40 mph.

CVC 21400(b) requires the local authority to round speed limits to the nearest five miles per hour of the 85th percentile of the free-flowing traffic. However, the local authority may apply Option 1 within MUTCD Section 2B.13 Paragraph 12a which says “The posted speed may be reduced by 5 mph from the nearest 5-mph increment of the 85th percentile speed, in compliance with CVC Sections 627 and 22358.5.” The cited CVC Section 627 says the E&TS must consider the following:

- Accident Records: The expected collision rate on a 4 or more lanes divided highway is 2.30 per million vehicle miles (MVM). With 61 collisions recorded over a two-year period and 33,366 average daily traffic, the collision rate has been 5.01 per MVM, which exceeds the expected rate.

- Highway, traffic, and roadside conditions not readily apparent to the driver: According to CVC 22358.5, “Conditions not readily apparent to the driver” exclude roadway width, curvature, grade, and surface conditions.” No downward speed zoning is recommended based on highway, traffic, and roadside conditions not readily apparent to the driver.

CVC 627 also allows optional consideration of residential density as well as pedestrian and bicycle safety. This segment has buffered bike lanes that merit application of Option 1’s five mile per hour reduction.

Recommendation

Based on prevailing speeds reduced by 5 mph with an Option 1 reduction due to the accident rate and presence of buffered bike lanes, the existing posted speed limit of 35 mph should be retained.

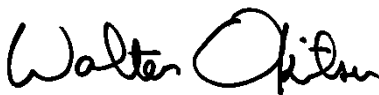

Walter Okitsu, P.E.

Registered Traffic Engineer, Calif. TE 1406

APPENDIX D: Spot Speed Studies

Spot Speed Study

Prepared by: National Data & Surveying Services

City of West Hollywood

DATE: 4/5/2016
DAY: Tuesday

Location: Fairfax Ave Bet. Fountain Ave & Willoughby Ave
Posted Speed: 35 MPH Project #: 16-5198-009

Northbound Spot Speeds

Speed mph	ALL Vehicles
<=10	
11	
12	
13	
14	
15	
16	
17	
18	
19	
20	
21	
22	
23	
24	
25	2
26	1
27	2
28	1
29	2
30	6
31	7
32	10
33	7
34	6
35	14
36	8
37	7
38	8
39	6
40	6
41	3
42	2
43	1
44	
45	1
46	
47	1
48	1
49	
50	
51	
52	
53	
54	
55	
56	
57	
58	
59	
60	
61	
62	
63	
64	
65	
66	
67	
68	
69	
>=70	

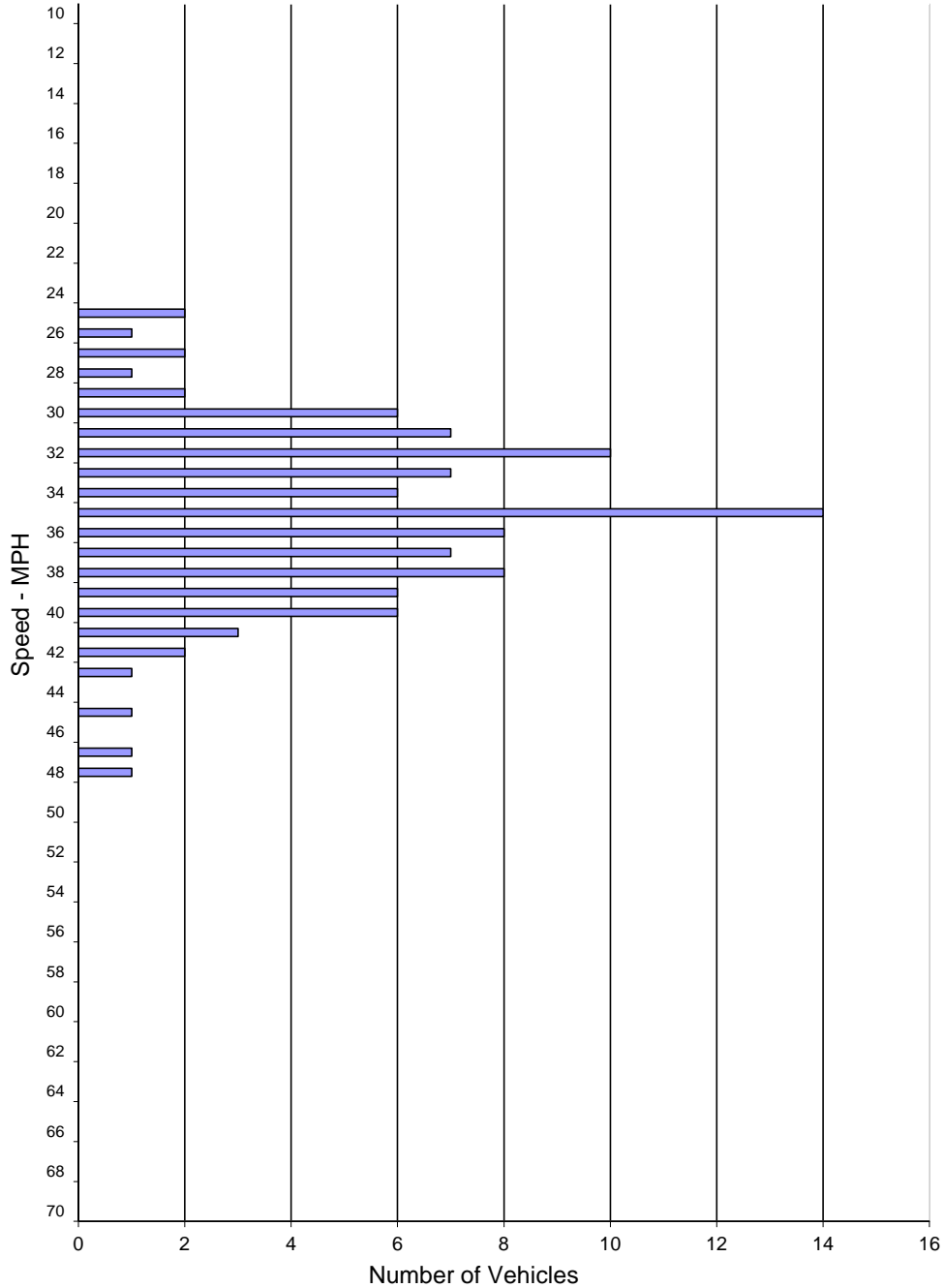

SPEED PARAMETERS										
Class	Count	Average Speed	Range	50th Percentile	85th Percentile	10 MPH Pace	# in Pace	Percent in Pace	% / # Below Pace	% / # Above Pace
ALL	102	35.0	25 - 48	35 mph	39 mph	30 - 39	79	77%	7% / 8	15% / 15

Spot Speed Study

Prepared by: National Data & Surveying Services

City of West Hollywood

DATE: 4/5/2016
DAY: Tuesday

Location: Fairfax Ave Bet. Fountain Ave & Willoughby Ave
Posted Speed: 35 MPH
Project #: 16-5198-009

Southbound Spot Speeds

Speed mph	ALL Vehicles
<=10	
11	
12	
13	
14	
15	
16	
17	
18	
19	
20	
21	
22	
23	
24	
25	
26	1
27	3
28	2
29	1
30	8
31	6
32	10
33	10
34	9
35	11
36	7
37	8
38	8
39	5
40	7
41	4
42	2
43	2
44	1
45	1
46	1
47	
48	
49	
50	
51	
52	
53	
54	
55	
56	
57	
58	
59	
60	
61	
62	
63	
64	
65	
66	
67	
68	
69	
>=70	

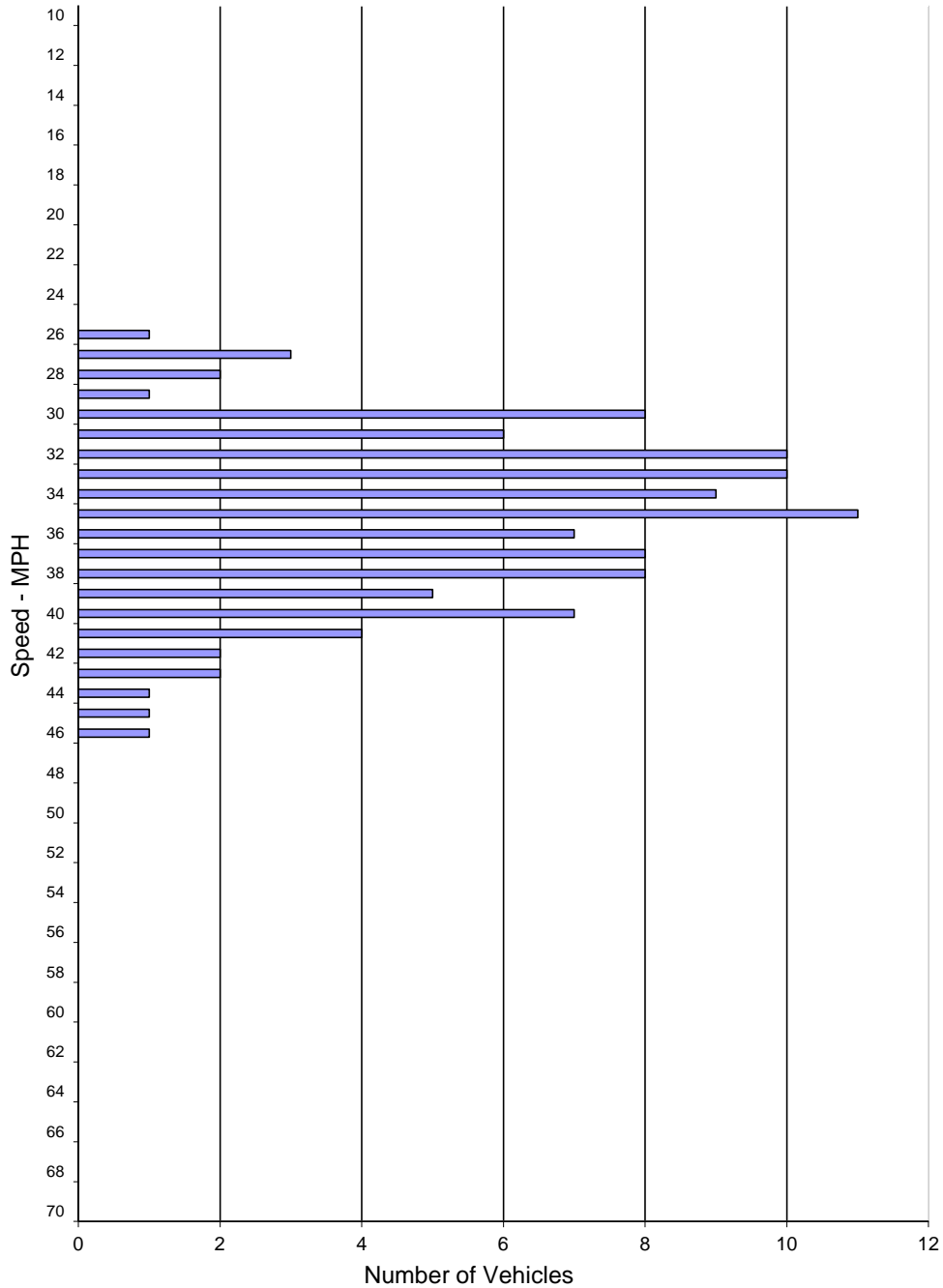

SPEED PARAMETERS										
Class	Count	Average Speed	Range	50th Percentile	85th Percentile	10 MPH Pace	# in Pace	Percent in Pace	% / # Below Pace	% / # Above Pace
ALL	107	35.1	26 - 46	35 mph	40 mph	30 - 39	82	77%	6% / 7	17% / 18

Spot Speed Study

Prepared by: National Data & Surveying Services

City of West Hollywood

DATE: 4/5/2016
DAY: Tuesday

Location: Fairfax Ave Bet. Fountain Ave & Willoughby Ave
Posted Speed: 35 MPH
Project #: 16-5198-009

Northbound & Southbound Spot Speeds

Speed mph	ALL Vehicles
<=10	
11	
12	
13	
14	
15	
16	
17	
18	
19	
20	
21	
22	
23	
24	
25	2
26	2
27	5
28	3
29	3
30	14
31	13
32	20
33	17
34	15
35	25
36	15
37	15
38	16
39	11
40	13
41	7
42	4
43	3
44	1
45	2
46	1
47	1
48	1
49	
50	
51	
52	
53	
54	
55	
56	
57	
58	
59	
60	
61	
62	
63	
64	
65	
66	
67	
68	
69	
>=70	

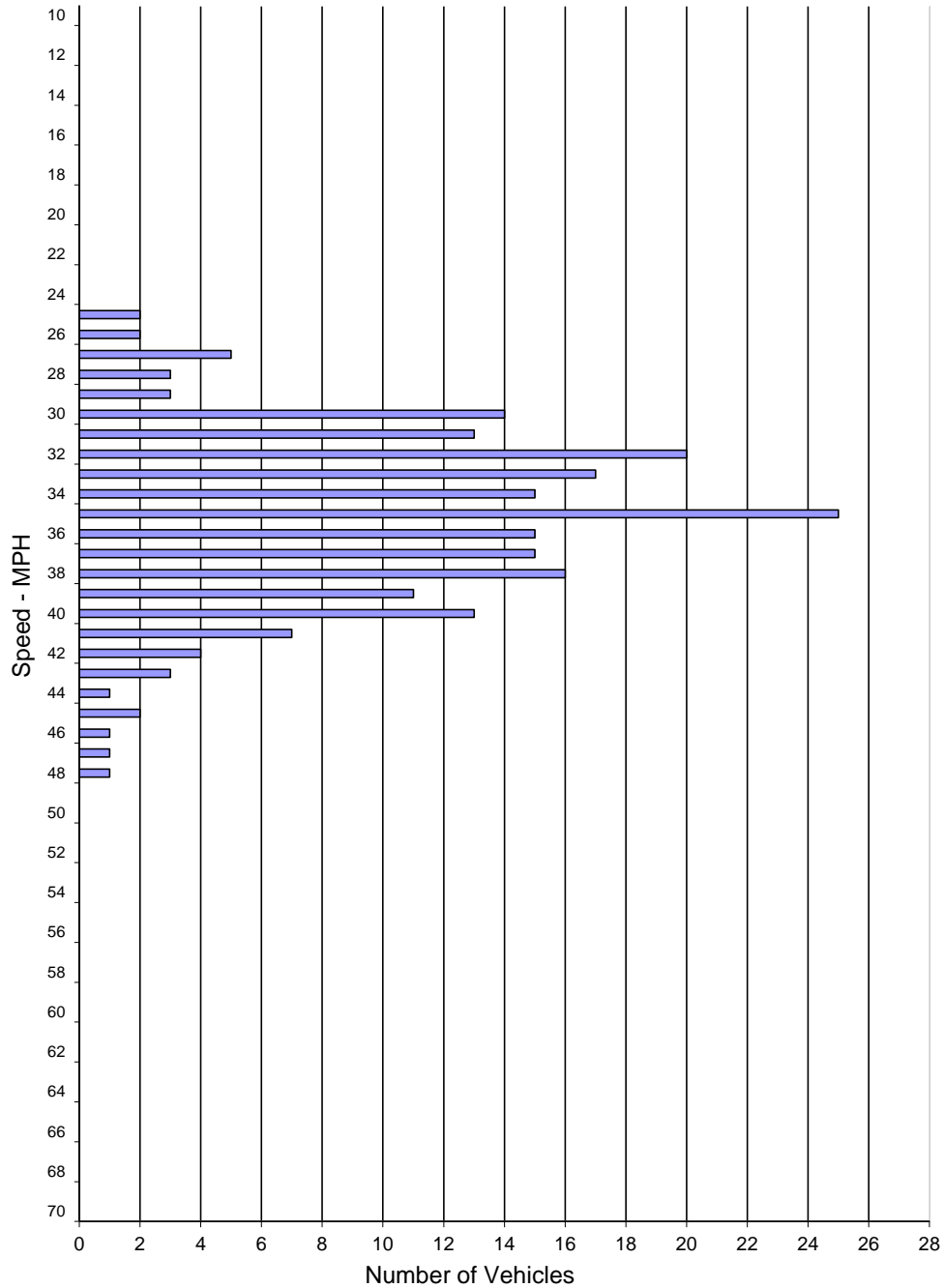

SPEED PARAMETERS										
Class	Count	Average Speed	Range	50th Percentile	85th Percentile	10 MPH Pace	# in Pace	Percent in Pace	% / # Below Pace	% / # Above Pace
ALL	209	35.1	25 - 48	35 mph	40 mph	30 - 39	161	77%	7% / 15	16% / 33

APPENDIX E: 24-Hour Counts

VOLUME

Fairfax Ave Bet. Fountain Ave & Willoughby Ave

Day: Thursday
Date: 3/31/2016

City: West Hollywood
Project #: CA16_5199_009

DAILY TOTALS					NB	SB	EB	WB	Total		
					16,673	16,693	0	0	33,366		
AM Period	NB	SB	EB	WB	TOTAL	PM Period	NB	SB	EB	WB	TOTAL
00:00	72	76			148	12:00	226	242			468
00:15	54	80			134	12:15	208	275			483
00:30	39	65			104	12:30	215	221			436
00:45	60	225	70	291	130	12:45	253	902	216	954	469
					516						1856
01:00	37	51			88	13:00	238	240			478
01:15	40	33			73	13:15	220	228			448
01:30	48	13			61	13:30	271	249			520
01:45	41	166	40	137	81	13:45	240	969	245	962	485
					303						1931
02:00	25	44			69	14:00	278	216			494
02:15	32	19			51	14:15	259	240			499
02:30	16	22			38	14:30	301	222			523
02:45	17	90	24	109	41	14:45	275	1113	245	923	520
					199						2036
03:00	13	23			36	15:00	264	235			499
03:15	21	16			37	15:15	281	267			548
03:30	11	13			24	15:30	293	230			523
03:45	11	56	20	72	31	15:45	302	1140	229	961	531
					128						2101
04:00	17	27			44	16:00	301	237			538
04:15	11	16			27	16:15	291	242			533
04:30	19	19			38	16:30	269	236			505
04:45	14	61	25	87	39	16:45	278	1139	221	936	499
					148						2075
05:00	22	19			41	17:00	305	207			512
05:15	26	31			57	17:15	302	225			527
05:30	37	47			84	17:30	294	206			500
05:45	51	136	76	173	127	17:45	257	1158	224	862	481
					309						2020
06:00	58	96			154	18:00	302	235			537
06:15	60	117			177	18:15	281	227			508
06:30	84	133			217	18:30	285	257			542
06:45	97	299	159	505	256	18:45	278	1146	224	943	502
					804						2089
07:00	101	194			295	19:00	284	213			497
07:15	114	242			356	19:15	290	244			534
07:30	142	292			434	19:30	319	215			534
07:45	194	551	287	1015	481	19:45	276	1169	215	887	491
					1566						2056
08:00	194	276			470	20:00	302	209			511
08:15	187	302			489	20:15	289	207			496
08:30	196	335			531	20:30	274	180			454
08:45	215	792	293	1206	508	20:45	258	1123	202	798	460
					1998						1921
09:00	198	281			479	21:00	264	205			469
09:15	225	303			528	21:15	244	183			427
09:30	246	297			543	21:30	264	180			444
09:45	231	900	268	1149	499	21:45	223	995	166	734	389
					2049						1729
10:00	196	249			445	22:00	162	155			317
10:15	211	267			478	22:15	112	138			250
10:30	209	251			460	22:30	115	147			262
10:45	199	815	252	1019	451	22:45	108	497	128	568	236
					1834						1065
11:00	195	256			451	23:00	101	111			212
11:15	195	236			431	23:15	96	128			224
11:30	219	235			454	23:30	93	95			188
11:45	236	845	252	979	488	23:45	96	386	89	423	185
					1824						809
TOTALS	4936	6742			11678	TOTALS	11737	9951			21688
SPLIT %	42.3%	57.7%			35.0%	SPLIT %	54.1%	45.9%			65.0%

DAILY TOTALS					NB	SB	EB	WB	Total	
					16,673	16,693	0	0	33,366	
AM Peak Hour	09:00	08:30			08:45	PM Peak Hour	15:30	14:45	15:15	
AM Pk Volume	900	1212			2058	PM Pk Volume	1187	977	2140	
Pk Hr Factor	0.915	0.904			0.948	Pk Hr Factor	0.983	0.915	0.976	
7 - 9 Volume	1343	2221	0	0	3564	4 - 6 Volume	2297	1798	0	4095
7 - 9 Peak Hour	08:00	08:00			08:00	4 - 6 Peak Hour	16:45	16:00		16:00
7 - 9 Pk Volume	792	1206	0	0	1998	4 - 6 Pk Volume	1179	936	0	2075
Pk Hr Factor	0.921	0.900	0.000	0.000	0.941	Pk Hr Factor	0.966	0.967	0.000	0.964



APPENDIX F: Collision Data

Fairfax Av Fountain Av to Willoughby Av

61 Accidents

01/01/14 - 12/31/15

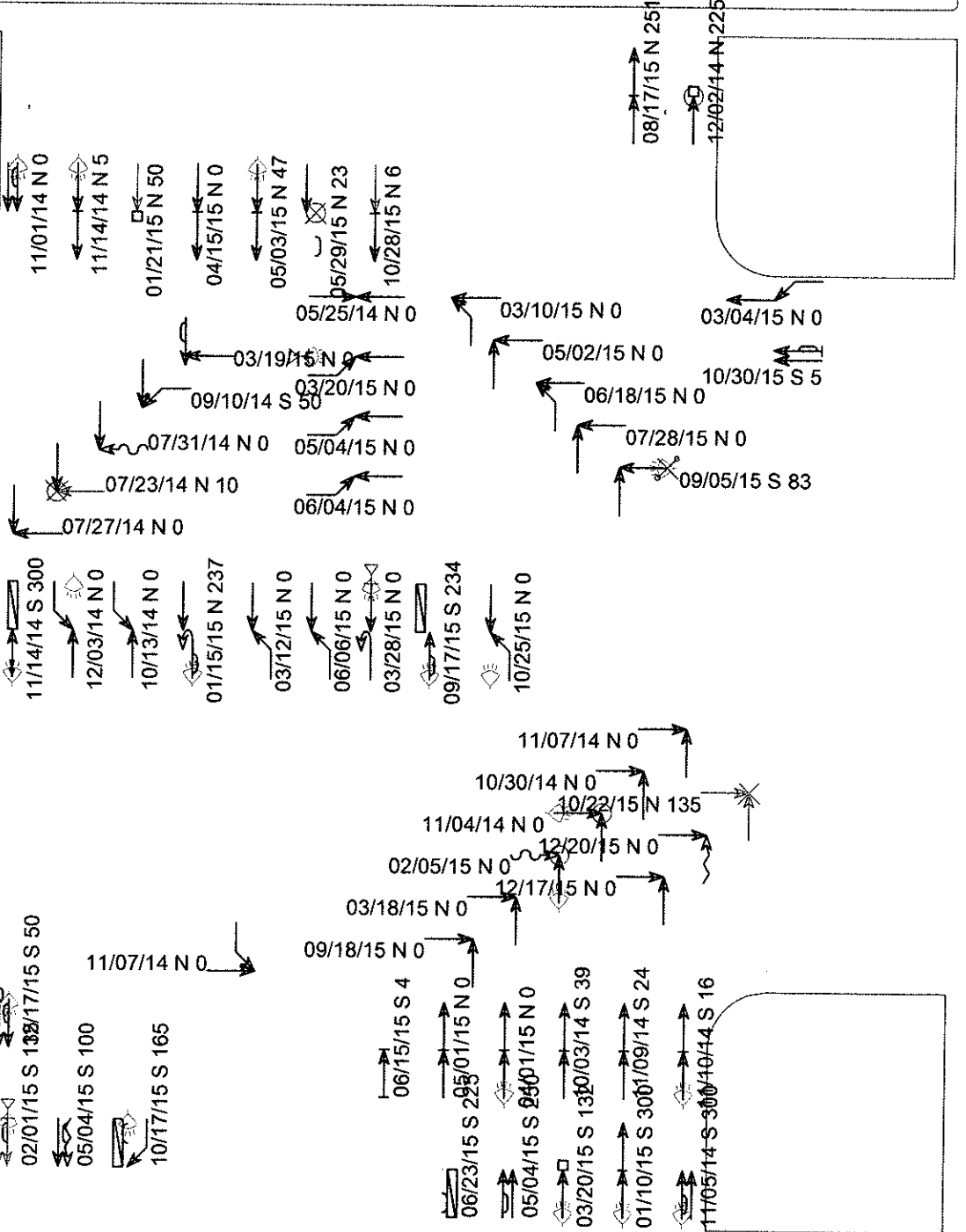
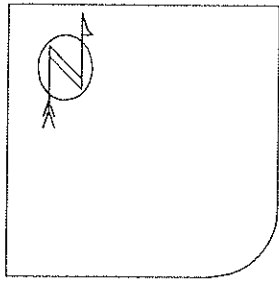

(clear filter), (0) accidents with insufficient data for display

- | | | | |
|--------------|------------------|--------------|----------------|
| ← Straight | ▭ Parked | ⊗ Pedestrian | Fixed objects: |
| ↔ Stopped | ⚡ Erratic | ⊗ Bicycle | □ General |
| ← Unknown | ⚡ Out of control | ○ Injury | ▣ Signal |
| ↔ Backing | ↘ Right turn | ⊙ Fatality | ▣ Tree |
| ↔ Overtaking | ↙ Left turn | ◐ Nighttime | ◐ Pole |
| ↔ Sideswipe | ↻ U-turn | ◐ DUI | ◐ Curb |
| | | | ⊗ Animal |
| | | | ◐ 3rd vehicle |
| | | | * Extra data |

Accident listing

01/01/2014 - 12/31/2015

Fairfax Av Fountain Av to Willoughby Av

Sorted by <DATE;TIME;ACC#>

STREET 1	DATE	TIME	DAY	DIST	DIR	FROM	INT	KILL	INJ	VEH 1 DIR	VEH 1 TYPE	VEH 1 MOV	VEH 1 SOBER	VE
STREET 2	LIGHTING	COLL	TYPE	VIOL	CAT					VEH 2 DIR	VEH 2 TYPE	VEH 2 MOV	VEH 2 SOBER	VE
WEATHER	ROAD SURF	ROAD COND	CONTROLS	PED	ACTION					VEH 3 DIR	VEH 3 TYPE	VEH 3 MOV	VEH 3 SOBER	VE
FOUNTAIN AV	05/25/14	7:56	Sun	0	Not stated	0	0	0	0	WEST	Car	Straight	HNBD (not)	23
FAIRFAX AV	Daylight	Broadside	Improper turning							EAST	Car	Straight	HNBD (not)	32
Cloudy Dry	No unusua	Function	No ped involved							Not stated	Not stated	Not stated	Not stated	0
FAIRFAX AV	07/23/14	17:10	Wed	10	North	0	1	0	0	SOUTH	Car	Straight	HNBD (not)	23
WILLOUGHBY A	Daylight	Auto-ped	Ped right-of-way							WEST	Pedestrian	Not stated	HNBD (not)	8
Clear Dry	No unusua	None	In x-walk at int							Not stated	Not stated	Not stated	Not stated	0
FOUNTAIN AV	07/27/14	8:30	Sun	0	Not stated	0	0	0	0	SOUTH	Car	Straight	HNBD (not)	46
FAIRFAX AV	Daylight	Broadside	Traffic signals							WEST	Car	Straight	HNBD (not)	56
Clear Dry	No unusua	Function	No ped involved							Not stated	Not stated	Not stated	Not stated	0
FAIRFAX AV	07/31/14	19:35	Thu	0	Not stated	0	1	0	0	WEST	Car	Crossed in	HNBD (not)	23
ROMAINE ST	Daylight	Broadside	Auto right-of-way							SOUTH	Car	Straight	HNBD (not)	29
Clear Dry	No unusua	None	No ped involved							Not stated	Not stated	Not stated	Not stated	0
FAIRFAX AV	09/10/14	9:45	Wed	50	South	0	0	0	0	WEST	Car	Left turn	HNBD (not)	49
NORTON AV	Daylight	Broadside	Auto right-of-way							SOUTH	Car	Straight	HNBD (not)	26
Clear Dry	No unusua	Not func	No ped involved							Not stated	Not stated	Not stated	Not stated	0
FAIRFAX AV	10/03/14	14:37	Fri	39	South	0	0	0	0	NORTH	Not stated	Straight	IU (H&R)	30
SANTA MONICA	Daylight	Rear end	Following too close							NORTH	Car	Stopped	HNBD (not)	27
Clear Dry	No unusua	Function	No ped involved							Not stated	Not stated	Not stated	Not stated	0
FOUNTAIN AV	10/13/14	8:55	Mon	0	Not stated	0	0	0	0	SOUTH	Car	Left turn	HNBD (not)	85
FAIRFAX AV	Daylight	Broadside	Auto right-of-way							NORTH	Car	Straight	HNBD (not)	25
Clear Dry	No unusua	Function	No ped involved							Not stated	Not stated	Not stated	Not stated	0
FAIRFAX AV	10/30/14	17:00	Thu	0	Not stated	0	0	0	0	EAST	Not stated	Straight	HNBD (not)	57
ROMAINE ST	Daylight	Broadside	Auto right-of-way							NORTH	Not stated	Straight	HNBD (not)	39
Clear Dry	No unusua	None	No ped involved							Not stated	Not stated	Not stated	Not stated	0
SANTA MONICA	11/01/14	1:14	Sat	0	Not stated	0	0	0	0	SOUTH	Car	Straight	HBD (NOT UI)	54
FAIRFAX AV	Dark- st	Side swipe	Unsafe lane change							SOUTH	Car	Straight	HBD (NOT UI)	48
Raining Wet	Not state	Function	No ped involved							Not stated	Not stated	Not stated	Not stated	0
FAIRFAX AV	11/04/14	18:20	Tue	0	Not stated	0	1	0	0	EAST	Car	Straight	HNBD (not)	28
ROMAINE ST	Dark- st	Broadside	Auto right-of-way							NORTH	Motor cycle	Straight	HNBD (not)	27
Clear Dry	Not state	Function	No ped involved							Not stated	Not stated	Not stated	Not stated	0
FAIRFAX AV	11/05/14	19:35	Wed	300	South	0	0	0	0	NORTH	Emergency v	Straight	HNBD (not)	37
SANTA MONICA	Dark- st	Side swipe	Unsafe lane change							NORTH	Car	Changing l	HNBD (not)	41
Clear Dry	No unusua	None	No ped involved							Not stated	Not stated	Not stated	Not stated	0
SANTA MONICA	11/07/14	13:00	Fri	0	Not stated	0	0	0	0	SOUTH	Car	Left turn	IU (H&R)	0
FAIRFAX AV	Daylight	Head on	Auto right-of-way							EAST	Car	Straight	HNBD (not)	28
Clear Dry	No unusua	Function	No ped involved							Not stated	Not stated	Not stated	Not stated	0
FAIRFAX AV	11/07/14	19:30	Fri	0	Not stated	0	0	0	0	NORTH	Car	Straight	HNBD (not)	26
ROMAINE ST	Dusk-daw	Broadside	Auto right-of-way							EAST	Car	Straight	HNBD (not)	27
Cloudy Dry	No unusua	Function	No ped involved							Not stated	Not stated	Not stated	Not stated	0
FAIRFAX AV	11/09/14	14:10	Sun	24	South	0	0	0	0	NORTH	Car	Straight	HNBD (not)	38
FOUNTAIN AV	Daylight	Rear end	Following too close							NORTH	Car	Slowing -	HNBD (not)	47
Clear Dry	No unusua	Function	No ped involved							Not stated	Not stated	Not stated	Not stated	0
FAIRFAX AV	11/10/14	1:17	Mon	16	South	0	1	0	0	NORTH	Car	Straight	HNBD (not)	28
SANTA MONICA	Dark- st	Rear end	Following too close							NORTH	Car	Straight	HNBD (not)	46
Clear Dry	No unusua	Function	No ped involved							Not stated	Not stated	Not stated	Not stated	0
FAIRFAX AV	11/14/14	17:00	Fri	5	North	0	0	0	0	SOUTH	Car	Straight	IU (H&R)	0
ROMAINE ST	Dark- st	Rear end	Following too close							SOUTH	Car	Stopped	HNBD (not)	36
Clear Dry	No unusua	None	No ped involved							Not stated	Not stated	Not stated	Not stated	0
FAIRFAX AV	11/14/14	17:01	Fri	300	South	0	0	0	0	NORTH	Car	Backing	IU (H&R)	0
ROMAINE ST	Dark- st	Rear end	Unsafe start/back							SOUTH	Car	Parked	HNBD (not)	36
Clear Dry	No unusua	None	No ped involved							Not stated	Not stated	Not stated	Not stated	0
FAIRFAX AV	12/02/14	12:40	Tue	225	North	0	2	0	0	NORTH	Car	Straight	HNBD (not)	49
ROMAINE ST	Daylight	Hit object	Unsafe speed							Not stated	Not stated	Not stated	Not stated	0
Raining Wet	No unusua	Not func	No ped involved							Not stated	Not stated	Not stated	Not stated	0
FAIRFAX AV	12/03/14	18:30	Wed	0	Not stated	0	1	0	0	SOUTH	Car	Left turn	HNBD (not)	47
FOUNTAIN AV	Dark- st	Head on	Auto right-of-way							NORTH	Car	Straight	HNBD (not)	24

Raining Wet	No unusua	Function	No ped involved			Not stated	Not stated	Not stated	Not stated	0
FAIRFAX AV	01/10/15	17:45 Sat	300 South	0	0	NORTH	Car	Straight	HNBD (not)	47
FOUNTAIN AV	Dark-	st Rear end	Unsafe speed			NORTH	Car	Slowing -	HNBD (not)	62
Raining Wet	No unusua	None	No ped involved			Not stated	Not stated	Not stated	Not stated	0
FAIRFAX AV	01/15/15	22:15 Thu	237 North	0	0	NORTH	Car	U turn	HNBD (not)	29
SANTA MONICA	Dark-	st Side swipe	Improper turning			SOUTH	Car	Straight	HNBD (not)	50
Clear Dry	Not state	None	No ped involved			Not stated	Not stated	Not stated	Not stated	0
FAIRFAX AV	01/21/15	12:00 Wed	50 North	0	0	SOUTH	Pickup	Wrong way	HNBD (not)	62
SANTA MONICA	Daylight	Hit object	Improper turning			Not stated	Not stated	Not stated	Not stated	0
Clear Dry	No unusua	Function	No ped involved			Not stated	Not stated	Not stated	Not stated	0
FAIRFAX AV	02/01/15	5:30 Sun	135 South	0	0	SOUTH	Other VehTy	Not stated	HBD (IU)	0
FOUNTAIN AV	Dark-	st Side swipe	Unsafe lane change			SOUTH	Car	Not stated	N/A	0
Clear Dry	No unusua	None	No ped involved			SOUTH	Car	Not stated	N/A	0
ROMAINE ST	02/05/15	19:30 Thu	0 Not stated	0	1	NORTH	Car	Straight	HNBD (not)	42
FAIRFAX AV	Dark-	st Broadside	Auto right-of-way			EAST	Car	Crossed in	HNBD (not)	34
Clear Dry	No unusua	Function	No ped involved			Not stated	Not stated	Not stated	Not stated	0
FOUNTAIN AV	03/04/15	15:20 Wed	0 Not stated	0	0	WEST	Car	Left turn	HNBD (not)	26
FAIRFAX AV	Daylight	Broadside	Auto right-of-way			WEST	Car	Straight	HNBD (not)	25
Clear Dry	No unusua	Function	No ped involved			Not stated	Not stated	Not stated	Not stated	0
FOUNTAIN AV	03/10/15	14:33 Tue	0 Not stated	0	1	NORTH	Car	Left turn	HNBD (not)	19
FAIRFAX AV	Daylight	Broadside	Auto right-of-way			WEST	Car	Straight	HNBD (not)	44
Clear Dry	No unusua	Function	No ped involved			Not stated	Not stated	Not stated	Not stated	0
FAIRFAX AV	03/12/15	14:30 Thu	0 Not stated	0	1	NORTH	Not stated	Left turn	HNBD (not)	0
SANTA MONICA	Daylight	Broadside	Auto right-of-way			SOUTH	Not stated	Straight	HNBD (not)	48
Clear Dry	No unusua	Function	No ped involved			Not stated	Not stated	Not stated	Not stated	0
FAIRFAX AV	03/18/15	18:00 Wed	0 Not stated	0	0	EAST	Car	Straight	Not stated	20
ROMAINE ST	Daylight	Broadside	Auto right-of-way			NORTH	Car	Straight	Not stated	30
Clear Dry	Not state	Function	No ped involved			Not stated	Not stated	Not stated	Not stated	0
SANTA MONICA	03/19/15	6:20 Thu	0 Not stated	0	0	SOUTH	Car	Straight	HNBD (not)	42
FAIRFAX AV	Dusk-daw	Side swipe	Traffic signals			WEST	Car	Straight	HNBD (not)	24
Clear Dry	No unusua	Function	No ped involved			EAST	Motor cycle	Stopped	HNBD (not)	21
FAIRFAX AV	03/20/15	20:54 Fri	0 Not stated	0	0	EAST	Car	Left turn	HBD (UI)	63
FOUNTAIN AV	Dark-	st Broadside	Auto right-of-way			WEST	Car	Straight	HNBD (not)	32
Clear Dry	No unusua	Function	No ped involved			Not stated	Not stated	Not stated	Not stated	0
FAIRFAX AV	03/20/15	22:48 Fri	132 South	0	0	NORTH	Not stated	Straight	IU (H&R)	0
NORTON AV	Dark-	st Head on	Unsafe start/back			Not stated	Not stated	Not stated	Not stated	0
Clear Dry	No unusua	None	No ped involved			Not stated	Not stated	Not stated	Not stated	0
FAIRFAX AV	03/28/15	19:30 Sat	0 Not stated	0	0	SOUTH	Car	Straight	HBD (UI)	29
FOUNTAIN AV	Dark-	st Head on	DUI			NORTH	Car	U turn	HNBD (not)	38
Clear Dry	No unusua	Function	No ped involved			Not stated	Not stated	Not stated	Not stated	0
FAIRFAX AV	04/01/15	21:50 Wed	0 Not stated	0	1	NORTH	Car	Slowing -	HNBD (not)	49
ROMAINE ST	Dark-	st Rear end	Following too close			NORTH	Car	Stopped	HNBD (not)	28
Clear Dry	No unusua	None	No ped involved			Not stated	Not stated	Not stated	Not stated	0
SANTA MONICA	04/12/15	16:23 Sun	0 Not stated	0	0	EAST	Not stated	Straight	N/A	39
FAIRFAX AV	Daylight	Side swipe	Other hazardous			EAST	Not stated	Parked	N/A	24
Clear Dry	No unusua	None	No ped involved			Not stated	Not stated	Not stated	Not stated	0
FAIRFAX AV	04/15/15	8:05 Wed	0 Not stated	0	0	SOUTH	Car	Straight	HNBD (not)	21
NORTON AV	Daylight	Rear end	Following too close			SOUTH	Car	Straight	HNBD (not)	24
Cloudy Dry	No unusua	None	No ped involved			Not stated	Not stated	Not stated	Not stated	0
FAIRFAX AV	05/01/15	15:00 Fri	0 Not stated	0	0	NORTH	Car	Straight	HNBD (not)	90
NORTON AV	Daylight	Rear end	Following too close			NORTH	Car	Stopped	HNBD (not)	51
Clear Dry	No unusua	None	No ped involved			Not stated	Not stated	Not stated	Not stated	0
FOUNTAIN AV	05/02/15	13:20 Sat	0 Not stated	0	0	NORTH	Car	Straight	HNBD (not)	69
FAIRFAX AV	Daylight	Broadside	Traffic signals			WEST	Car	Straight	HNBD (not)	36
Clear Dry	No unusua	Function	No ped involved			SOUTH	Car	Stopped	HNBD (not)	61
FAIRFAX AV	05/03/15	2:46 Sun	47 North	0	0	SOUTH	Car	Straight	IU (H&R)	0
SANTA MONICA	Dark-	st Rear end	Unsafe speed			SOUTH	Car	Stopped	HNBD (not)	41
Clear Dry	No unusua	Function	No ped involved			Not stated	Not stated	Not stated	Not stated	0
FAIRFAX AV	05/04/15	13:25 Mon	250 South	0	0	NORTH	Car	Merging	HNBD (not)	26
SANTA MONICA	Daylight	Side swipe	Unsafe lane change			NORTH	Car	Straight	HNBD (not)	23
Cloudy Dry	No unusua	None	No ped involved			Not stated	Not stated	Not stated	Not stated	0
FOUNTAIN AV	05/04/15	17:14 Mon	0 Not stated	0	1	EAST	Pickup	Left turn	HNBD (not)	62
FAIRFAX AV	Daylight	Broadside	Auto right-of-way			WEST	Car	Straight	HNBD (not)	29
Clear Dry	No unusua	Function	No ped involved			Not stated	Not stated	Not stated	Not stated	0
FAIRFAX AV	05/04/15	9:05 Mon	100 South	0	0	SOUTH	Car	Changing l	HNBD (not)	55
SANTA MONICA	Daylight	Side swipe	Unsafe lane change			SOUTH	Car	Straight	HNBD (not)	35
Clear Dry	No unusua	Not func	No ped involved			Not stated	Not stated	Not stated	Not stated	0
FAIRFAX AV	05/29/15	14:55 Fri	23 North	0	1	Not stated	Pedestrian	Straight	HNBD (not)	16

ROMAINE ST	Daylight	Side swipe	Ped violation				SOUTH	Car	Changing l	HNBD (not)	62
Clear	Dry	No unusua	None	In road/shoulder			Not stated	Not stated	Not stated	Not stated	0
FOUNTAIN AV	06/04/15	12:00	Thu 0	Not stated	0	0	EAST	Car	Left turn	HNBD (not)	35
FAIRFAX AV	Daylight	Broadside	Auto right-of-way				WEST	Car	Straight	HNBD (not)	57
Clear	Dry	No unusua	Function	No ped involved			Not stated	Not stated	Not stated	Not stated	0
SANTA MONICA	06/06/15	18:00	Sat 0	Not stated	0	1	NORTH	Car	Left turn	N/A	32
FAIRFAX AV	Daylight	Not stated	Auto right-of-way				SOUTH	Car	Straight	N/A	59
Clear	Dry	No unusua	Function	No ped involved			Not stated	Not stated	Not stated	Not stated	0
FAIRFAX AV	06/15/15	12:24	Mon 4	South	0	1	Not stated	Not stated	Straight	IU (H&R)	0
SANTA MONICA	Daylight	Rear end	Not stated				NORTH	Car	Stopped	HNBD (not)	60
Clear	Not state	No unusua	Function	No ped involved			Not stated	Not stated	Not stated	Not stated	0
FOUNTAIN AV	06/18/15	14:53	Thu 0	Not stated	0	0	NORTH	Car	Left turn	HNBD (not)	25
FAIRFAX AV	Daylight	Broadside	Auto right-of-way				WEST	Car	Straight	HNBD (not)	20
Clear	Dry	No unusua	Function	No ped involved			Not stated	Not stated	Not stated	Not stated	0
FAIRFAX AV	06/23/15	25:00	Tue 225	South	0	0	Not stated	Not stated	Straight	IU (H&R)	0
SANTA MONICA	Daylight	Side swipe	Improper turning				NORTH	Car	Parked	N/A	0
Cloudy	Dry	No unusua	None	No ped involved			Not stated	Not stated	Not stated	Not stated	0
SANTA MONICA	07/16/15	21:30	Thu 0	Not stated	0	1	EAST	Car	Right turn	HNBD (not)	31
FAIRFAX AV	Dark- st	Rear end	Improper turning				EAST	Bicycle	Straight	HNBD (not)	25
Clear	Dry	No unusua	Function	No ped involved			Not stated	Not stated	Not stated	Not stated	0
FOUNTAIN AV	07/28/15	13:40	Tue 0	Not stated	0	0	NORTH	Car	Straight	HNBD (not)	81
FAIRFAX AV	Daylight	Broadside	Not stated				WEST	Car	Straight	HNBD (not)	0
Cloudy	Dry	No unusua	Function	No ped involved			Not stated	Not stated	Not stated	Not stated	0
FAIRFAX AV	08/17/15	14:15	Mon 251	North	0	2	NORTH	Car	Straight	HNBD (not)	33
NORTON AV	Daylight	Rear end	Following too close				NORTH	Car	Stopped	HNBD (not)	20
Cloudy	Dry	No unusua	None	No ped involved			NORTH	Car	Stopped	HNBD (not)	17
FAIRFAX AV	09/05/15	23:04	Sat 83	South	0	0	WEST	Bicycle	Straight	HNBD (not)	21
SANTA MONICA	Dark- st	Broadside	Auto right-of-way				NORTH	Car	Straight	HNBD (not)	63
Clear	Dry	No unusua	None	No ped involved			Not stated	Not stated	Not stated	Not stated	0
FAIRFAX AV	09/17/15	2:10	Thu 234	South	0	1	NORTH	Car	Straight	HNBD (not)	31
FOUNTAIN AV	Dark- st	Side swipe	Unsafe speed				SOUTH	Car	Parked	N/A	0
Clear	Dry	No unusua	None	No ped involved			SOUTH	Car	Parked	N/A	0
FAIRFAX AV	09/18/15	17:50	Fri 0	Not stated	0	0	EAST	Car	Straight	HNBD (not)	60
ROMAINE ST	Daylight	Broadside	Auto right-of-way				NORTH	Car	Straight	HNBD (not)	27
Clear	Dry	No unusua	Function	No ped involved			Not stated	Not stated	Not stated	Not stated	0
FAIRFAX AV	10/17/15	1:34	Sat 165	South	0	0	SOUTH	Car	Right turn	HNBD (not)	34
ROMAINE ST	Dark- st	Side swipe	Improper turning				SOUTH	Car	Parked	HNBD (not)	27
Clear	Dry	No unusua	None	No ped involved			Not stated	Not stated	Not stated	Not stated	0
FAIRFAX AV	10/22/15	14:45	Thu 135	North	0	1	NORTH	Pedestrian	Other VehM	HNBD (not)	68
ROMAINE ST	Daylight	Auto-ped	Ped violation				EAST	Truck	Entering t	HNBD (not)	58
Clear	Dry	No unusua	None	In road/shoulder			Not stated	Not stated	Not stated	Not stated	0
FAIRFAX AV	10/25/15	18:30	Sun 0	Not stated	0	1	NORTH	Car	Left turn	HNBD (not)	38
SANTA MONICA	Dark- st	Broadside	Auto right-of-way				SOUTH	Motor cycle	Straight	HNBD (not)	31
Clear	Dry	No unusua	Function	No ped involved			Not stated	Not stated	Not stated	Not stated	0
FAIRFAX AV	10/28/15	9:10	Wed 6	North	0	0	SOUTH	Car	Not stated	IU (H&R)	0
NORTON AV	Daylight	Rear end	Unsafe speed				SOUTH	Car	Stopped	HBD (NOT UI)	24
Snowing	Dry	No unusua	Function	No ped involved			Not stated	Not stated	Not stated	Not stated	0
SANTA MONICA	10/30/15	7:15	Fri 5	South	0	0	WEST	Car	Stopped	HNBD (not)	0
FAIRFAX AV	Daylight	Side swipe	Improper turning				WEST	Car	Straight	HNBD (not)	25
Clear	Dry	No unusua	Function	No ped involved			Not stated	Not stated	Not stated	Not stated	0
FAIRFAX AV	12/17/15	16:10	Thu 0	Not stated	0	0	NORTH	Car	Straight	HNBD (not)	19
ROMAINE ST	Daylight	Broadside	Auto right-of-way				EAST	Car	Straight	HNBD (not)	29
Clear	Dry	No unusua	Function	No ped involved			Not stated	Not stated	Not stated	Not stated	0
FAIRFAX AV	12/17/15	17:30	Thu 50	South	0	0	SOUTH	Car	Straight	HNBD (not)	23
ROMAINE ST	Dark- st	Side swipe	Improper turning				SOUTH	Car	Straight	HNBD (not)	21
Clear	Dry	No unusua	None	No ped involved			Not stated	Not stated	Not stated	Not stated	0
FAIRFAX AV	12/20/15	10:13	Sun 0	Not stated	0	1	EAST	Car	Straight	HNBD (not)	22
ROMAINE ST	Daylight	Head on	Auto right-of-way				NORTH	Car	Other unsa	HNBD (not)	59
Clear	Dry	No unusua	Function	No ped involved			Not stated	Not stated	Not stated	Not stated	0